OLYMPIC -LEADER

THE DEMOCRAT-LEADER, ESTABLISHED 1888.
THE OLYMPIC, ESTABLISHED 1904.

THE OFFICIAL PAPER FOR THE COUNTY OF CLALLAM.

VOL. 19. NO. 15. PORT ANGELES, WASHINGTON, FRIDAY, JULY 6, 1906 PRICE 5 CTS

Pacific Store Co., Inc.

Lewis Levy, Manager.

Semi-Annual Clearing Sale

of White Goods, Wash Goods Hats, Shirt Waists, Skirts, Muslin Undergarments Lace Curtains, Shirt Waist Suits, Jackets, Belts, Hand-bags and Purses.

Wash Goods Sale

Regular price 20c & 22c at, the yard,.....16c
" " 25c at, the yard.....19c
" " 30c " 23c
" " 35c " 25c
" " 40c " 30c
" " 45c & 48c at, the yard..... 35c
" " 65c & 68c " 48c
" " 75c " 58c

Shirt Waists worth $5 to $7 at.....$2.78
Shirt Waists worth up to $3.25 at.....$1.58

Shirt Waist Suits reg. price $25 at $12.50
Shirt Waist Suits worth $15.00 at $8.00

Trimmed and Shirt Waist Hats

Hats worth $6.00 to $8.50 at $2.78
Hats worth up to $4.50 at.....$1.78
Hats worth $2.25 at 98c
Hats worth $1.50 at.....48c

Under Muslins 20 per cent off on every dollar.
Lace Curtains 20 per cent off on every dollar.
Dress Skirts one-third off on every dollar.
Hand Bags 20 per cent off on every dollar.
Belts, Collars and Jackets reduced in price.

Do not fail to embrace this chance of buying seasonable goods at a great saving. We are determined to reduce our summer merchandise to a minimum.

We are sole agents for the American Lady Corsets and Sorosis Black Underskirts

LEWIS LEVY

CELEBRATION WAS A SUCCESS

Fourteen Hundred Victorians Enjoyed the Excursion on the Princess May.

While the celebration at Angeles was not as well attended by Clallam county people as in former years, owing to the general observance of the day at principal points throughout the county, yet the presence of over a thousand guests from Victoria more than made up the deficiency. Streets, stores and residences were extensively decorated with the red, white and blue, many handsome individual displays being made. The weather was perfect, with just breeze enough to insure coolness, and the various attractions were carried out as advertised. Of these, the Sixth Regiment Band of Victoria, which had been engaged for the day, was easily the leading feature.

The Princess May brought 500 Victoria excursionists on her first trip, and returned with 340 Angeles people who took advantage of the low rate to spend a day in Victoria; on the second trip 480 came over to get a nearer view of the snow-capped mountains which they see across the straits every day, and to assist in celebrating the American national holiday.

Prof. Thompson, the balloonist and tight wire expert, gave very good exhibitions on a wire above Front street, stretched from the roofs of three story buildings. In the evening, after the sea breeze had died down, the balloon ascension was made near the power house; the parachute jump was nicely timed, Prof. Thompson landing at the edge of the water west of S. J. Lutz & Co.'s stores.

The Angeles-Victoria ball game was won by the home boys, the score being 11 to 3. Ed Shields came home from Seattle to help the boys out and his work in the box has received great praise. The receipts of the game were about $100, and of the dance in the opera house, given by the club, about $60.

The street sports proved of considerable interest, the Victoria boys making a good showing in the races. In the evening, the dances at the opera house and Haning hall, and the Parlor Theater, were well patronized, all parties being pleased with the results of their efforts to entertain the visitors.

"Olympic" Flour $1.25 the sack. Seevers' Cash Store.

Don't Be Backward

Do not hesitate to ask for a free sample of Chamberlain's stomach and liver tablets. We are glad to give them to any one who is troubled with biliousness, constipation, or any di-order of the stomach. Many have been permanently cured by their use. All druggists.

Our Home-Made Candies are pure and wholesome; made fresh every day. Finest Chocolates ever in the town. Box candies. Fresh Fruits, Nuts and Berries.

Goldwater Bros.
Phone 3

Lost Home by Fire.

The Chas. Hichcock house, south of the brick hotel, occupied by Mr. and Mrs. Morgan, was burned yesterday afternoon. Fire started in the kitchen and upon the opening of a door, spread through the other rooms in a few moments; in fact the house was burned to the ground before assistance could arrive. Only two or three articles of furniture were saved. The family was from home when the fire occurred.

THEIR GOLDEN WEDDING

Mr. and Mrs. C. C. Lollick Are Surprised by Their Friends

The golden wedding anniversary of Mr. and Mrs. C. C. Lollick was celebrated by a score of their relatives and friends at the residence of their daughter, Mrs. E. R. Gehrke, on Saturday evening, June 30th. The affair was gotten up as a surprise and a very happy evening was passed by all present. The ladies of the Whist Club presented Mr. and Mrs. Lollick with a gold berry spoon; other friends and neighbors gave them a fine set of dishes and other chinaware as a slight token of the esteem in which they are held by all the people of Port Angeles.

Mr. and Mrs. Lollick were married in Denmark; have lived in the United States thirty-five years and in Port Angeles nineteen years, coming here as members of the Colony. They have seven children, three of whom are in Denmark, and the others in Washington and Oregon. Eighteen grand children are living in this country, and there is one great grand child — the little daughter of Mr. and Mrs. N. M. Hawkins.

Those present were: Messrs. Mesdames C.C. Lollick, Christensen, Shaver, Christopherson, McKee, Swanson, Gutenberg, Hawkins, Williams, Lou Gehrke, Mesdames Lauridsen, Blin, Spence, Baar, Kelly, Nichelson, Olson, Pringle, Peterson, Mr. and Mrs. E. R. Gehrke.

$12,000 Less than Last Year

While the Auditor's annual statement of the financial condition of the county is not yet complete; Deputy Hawkins has progressed far enough to announce the expenses for the past year to have been $12,000 less than the previous year.

Celebration at McDonald

The ranchers and dairymen of Elwah and Indian Valleys joined in a neighborhood celebration at the McDonald picnic grounds on the Fourth. Exercises were held, Miss Thomas making the patriotic address, and games and dancing indulged in.

ALL THE WORLD

Knows that Ballard's Snow Liniment has no superior for Rheumatism, Stiff Joints, Cuts, Sprains, Lumbago and all pains. Buy it, try it, and you will always use it. Any lady who has used Ballard's Snow Liniment is a living proof of what it does. All we ask of you is to get a trial bottle. Price 25c, 50c, $1.00 Sold by **Mathewson's Pharmacy.**

WILL COST ABOUT $30,000

Engineers' Figures Show City Can Easily Own Complete Water System.

The engineers' estimates for the Angeles municipal water plant will be ready for presentation to the council at next Tuesday's meeting. The long-continued illness of Mr. Coale, keeping him confined in the hospital, caused Dunn, Coale & Dunn to engage Mr. Coe, a noted expert hydraulic engineer, to complete the work. Mr. Coe was here Tuesday, has finished the estimates, with the exception of a few minor matters, and will have all complete by the close of the week.

It is thought the estimate for the Ennis creek system, which was the only one authorized thus far, and which includes a quarter million gallon reservoir and a supplementary tank, will be a trifle under $30,000. This includes an 8-inch main to Lincoln Heights, as well as on a number of principal streets, and 6-inch mains elsewhere. No service pipe to be under four inches. And it also includes a 6-inch main to Fifth and H, to supply the Craig F. P. plant. The estimate is said to include the available portion of the present plant, not at the price which may have to be paid for the whole, but a liberal allowance for such portion as could be used. If it be deemed expedient to purchase the present system, a few thousand would necessarily have to be added to the estimated cost. Comments upon this phase of the matter, as well as particulars concerning the entire plant will necessarily have to await the filing of the completed report.

It is, however, opportune to extend congratulations to Mayor Appleton for having demonstrated beyond a doubt that Port Angeles can own its own water system and at a price which will make the plant a paying investment for its people. It will be remembered that the Mayor, after spending several weeks securing data as to cost of pipes, transportation, labor, etc., and as to cost of plants in other cities (including that at Corning, N. Y.) announced his belief that a plant amply sufficient for the needs of our entire city could be built for between $30,000 and $35,000. That he should have guessed within two or three thousand of the estimates made by experienced engineers shows the thoroughness of his work.

As to the floating of bonds, when it is considered that the present plant, covering but a small portion of the city, is paying six per cent interest on $50,000, it will be seen that no difficulty will be experienced in that line. In fact leading Seattle bankers have already made application for an opportunity to take the city's water bond issue, when such shall be authorized.

THE SMILE

that won't come off, appears on baby's face after one bottle of White's Cream Vermifuge, the great worm medicine. Why not keep that smile on baby's face. If you keep this medicine on hand, you will never see anything else but smiles on his face. Mrs. S—, Blackwell, Okla., writes: "My baby was peevish and fretful. Would not eat and I feared he would die. I used a bottle of White's Cream Vermifuge and he has not had a sick day since."
Sold by Mathewson's Pharmacy.

T. S. BROPHY & CO.

Phone 33

The Best is the Cheapest

Poor groceries are expensive at any price. Our prices on good groceries should interest all careful, economical housekeepers.

Are you satisfied with the Flour you are using?

Try Pyramid Flour

The flour that makes the best bread. Its popularity is increasing every day. **$1.25 per sack.**

We are in business to attend your wants.

T. S. Brophy & Co.
Opera House Block

Old Chronic Sores

As a dressing for old chronic sores there is nothing so good as Chamberlain's Salve. While it is not advisable to heal old sores entirely, they should be kept in a good condition, for which this salve is especially valuable. For sore nipples Chamberlain's Salve has no superior. For sale by all druggists.

ALF. A. DAVIS

Sole Agent for

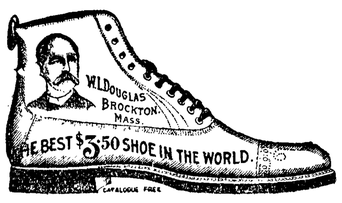

Premo and Premoette

PRICE $5 AND UP

The superiority of the Premo is the result of 20 years practical experience in camera construction. The 1906 Premos have exclusive features covered by fifty patents Films and plates for same camera is one of these exclusive features. We'd like to show you our line.

Eastman's Photo Supplies

Films, Plates, Film Packs, Papers, Developers, and Everything used by the photographer. Being direct from the factory all goods are perfectly fresh.

Mathewson's Drug Store
Near Post Office
Phone 28 Mail your Orders

Olympic Leader

WEBSTER PUB. CO.

Port Angeles. - - Wash.

Minor Happenings of the Week

President Roosevelt has gone to his home at Oyster Bay for the summer.

The battleship New Hampshire was launched at Camden, N. J., Saturday.

While excavating for a basement at Butte last week workmen encountered a vein of copper ore.

President Elliott of the Northern Pacific, says there is no truth in the report that he intends to resign.

Mrs. James Tanner, wife of the commander-in-chief of the G. A. R., was killed at Helena, Mont., Friday in an automobile accident.

Judge Thomas P. Hawley has just retired from the federal bench after 34 years service on the state supreme and federal benches.

Sir Wilfrid Lawson, died at London Saturday aged 77 years. Sir Wilfrid Lawson was for many years the parliamentary leader of the local option movement in England.

The nominations left over by the senate include: Judge Wickersham, of Alaska; District Attorney Bristol, of Oregon; Isthmian canal commissioners Shonts, Magoon, Harrod, Ernst, Hains, Endicott and Bishop.

The management of the Harriman lines, after experminets extending through long periods, has adopted steel as the material to be used in the construction of all passenger equipment and all boxcars and of other cars which will permit of such construction

The pope has expressed his intention to hold a consistory at the end of the year, at which several cardinals will be created. Strong influences are being exercised to establish another cardinalate in the United States, but Argentina is insisting that she should have a cardinal, and Brail is making similar representations.

The Canadian Pacific Railway is now constructing 650 miles of new telegraph lines.

The California Republican state convention will be held at Santa Cruz September 5.

The drydock Dewey, which last week passed Singapore, is expected to reach Cavite July 20.

The senate has ratified the treaty with Mexico concerning the division of the waters of the Rio Grande for irrigation purposes.

Lord Knollys, King Edward's private secretary, has issued an official denial of the rumor that the king, in a conversation with Premier Campbell-Bannerman advocated stronger legal action against anarchists in England.

Therough the Japanese embassy at Washington the Red Cross has received another contribution of $36,000 for the relief of the San Francisco earthquake and fire sufferers, making the total subscription of the Japanese people $146,000.

According to a St. Paul dispatch, after July 1 the Northern Pacific Express Company will be known as the Northern Express Company. Officers of the company will remain the same with the exception of the president, whose place will be left vacant for the present.

Secretary of the Interior Hitchcock has requested Major Martin McGinnis to act as a special commissioner in connection with the drawing at the Crow reservation, which will begin at Billings July 12. Major McGinnis has consented to act. The number of registrations at Billings thus far is 10,627.

PREHISTORIC RELICS

Miner Near Anaconda Unearths Stone Knife at 65 Feet.

Butte, Mont, July 2.—R. B. Strong, who is working a mine near Anaconda, last week brought into that city a knife of stone carved with heads of animals, unearthed 65 feet from the mouth of a tunnel driven into a hill 200 feet from the peak. Mr. Strong also found near the knife a huge stone, in the shape of an altar, and believed to have been the sacrificial stone of a prehistoric people.

A peculiar nauseating odor, unlike anything encountered in mines in Montana, leads Mr. Strong to believe that further along in his workings he will encounter either mummies or a charnel house. The knife will be sent to the Smithsonian Institution.

Local archaeologists believe that Mr. Strong has come upon an ancient burying ground of those vanished races whose traces are seen in Southern Colorado, in Wyoming and in Western Nebraska, and to study whose forts and buried cities an expedition from the University of Nebraska is soon to leave for Wyoming.

Longworths at Court

London, July 2. —Thursday's court was made notable by the presentation of Mr. and Mrs. Nicholas Longworth The royal circle was numerous and the procession of the king, queen and officers of state was exceptionally brilliant.

WASHINGTON NEWS

Stanwood is organiing a commercial club.

King county records show a total of 268 weddings in June.

The First National Bank of South Bend has been organized.

The Washington district of the Lutheran church will establish a college at Walla Walla.

Gov. Mead has announced his intention to attend the national irrigation congress at Boise in September.

The gross receipts of the Seattle postoffice for the past fiscal year show an increase of approximately 80,000.

Eight Seattle firemen are said to be slated for dismissal on account of disclosures following the Arlington dock fire.

The total assessment of King county for 1907 tax rolls will approach $200,000,000, if it does not exceed that sum, according to the estimate of Chief Deputy Chester Eaton, of the county assessor's office This year it was about $86,000,000.

The Grocers' Association of Spokane has combined with the Inland Empire Retail Dealers' Association in a mutual insurance association. The action of the grocers was caused by the action of the old-line insurance companies, which are said to have charged excessive rates both in Spokane and the surrounding country.

The summer school at the Washington state college, Pullman, opened last week for a six weeks term. The attendance is good.

Tacoma street car men have had a raise in wages, dating from July 1. The new scale ranges from 20 cents an hour for new men to 27 cents for those long employed. The new scale is said to be the most liberal on the Coast.

The office of the state insurance commissioner has received notice of the withdrawal of the Assurance Company of America from the state on account of the heavy losses sustained in the San Francisco disaster.

A rural free delivery route is to be established at Davenport, Lincoln county, to commence Sept. 1. This service will accommodate a population of 375.

The comptroller of the currency has issued a certiflate authorizing the newly organized First National Bank of Oroville to begin business with a capital of $50,000.

The election held recently in West Seattle for the purpose of extending the limits of that town has been declared void by the state supreme court because an injunction of the King county courts was violated in holding the election.

WILL SUE RAILROADS

Attorney General to Act Under the Safety Appliance Law.

Washington, July 2. — Attorney General Moody has directed that suits be brought against a large number of railroad companies to recover penalties for violation of the safety appliance law through failure to keep their equipment in proper condition. The largest number of violations attributed to any road is fifty-two against the Atlantic Coast Line Railroad Company.

Among the roads made defendants are the following: Santa Fe, Burlington, St. Paul, Rock Island, Denver & Rio Grande, Northern Pacific and San Pedro, Los Angeles & Salt Lake railroads.

Stock Transit Bill Passed

Washington, July 2. —The house has passed the senate bill which repeals the so-called 28-hour law by fixing the maximum of time in transit for stock at 36 hours upon the written request of the owner or person in charge of the particular shipment.

SEATTLE MARKET REPORT

Purchasing Prices.

The following prices are offered to the producer by the local dealers for delivery in round lots f. o. b. Seattle, and are subject to change without notice:

Grain—Oats, $30.00@31 per ton; barley, $24@24.50; wheat, chicken feed, $22@23; bran, $18; shorts, $19; corn, $25.

Hay—Eastern Washington, $21@21 per ton; Puget sound, $12@13; alfalfa, $12@13.

Eggs—Strictly fresh ranch, 22@24c

Poultry—Live hens, 15@15½c per lb; old roosters, 9½@10c; ducks, old, 14c, young, 16c; geese, 12c; turkeys, 16c; spring chickens, $3@5 per doz.

Wool—Eastern Washington, 18@22c per lb; Western Washington, 20@22c; dirty or timber-stained, 18@20c.

Live Stock—Sheep, wethers, 6c per lb; ewes 5@5½c; hogs, 6½@7c; steers, 4½c; cows, 3½c; calves, 5@7c; lambs, $3@5 per head.

Tacoma Quotations.

Wheat—Club, 72c; bluestem, 74c; red, 69c.

Oats $31.50@33.50; rolled oats, $33@34.50.

Hay, Alfalfa, etc.—Wheat hay, $15@16.50; timothy, $22@24; mixed, $13@17; clover, $16@18; alfalfa, $13.50@15.

Feed—Corn, $26; wheat, $26; barley, whole grain, $25.50; rolled, $26.50; bran, $18.50@19.50; shorts $19.50@20.50.

Poultry—Turkeys, dressed, 25c; chickens, dressed 21, ducks, dressed, 15c; geese, dressed c;c. Live—Hens, 14c; spring chickens, 1615@16c;ducks 11c; geese, 12c.

Butter—Washington creamery, 21@22c.

Eggs—Washington ranch, 23.

THE POTATO BLIGHT

DEPARTMENT OF AGRICULTURE ISSUES A BULLETIN.

Fungus Can Be Effectually Prevented by Spraying With Bordeaux Mixture—Instructions for Preparing and Application of the Spray.

Washington, July 2—Recently many inquiries have been received from the Puget Sound country by the department of agriculture regarding the methods of controlling the potato blight. At the request of D. A. Brodie, acting agriculturist, W. A. Orton, pathologist in the office of vegetable phyisology and pathology, has prepared the following article on the subject:

"The blighting of potato foliage during July, August and September in Western Washintgon is usually due to the disease known as 'late blight.' This trouble, which is caused by the fungus known to botanists as phytophtora infestans De Bary — prevails throughout the northern tier of states and especially in the great potato growing sections of Michigan, New York, Vermont and Maine, where much experience with remedial measures has been gained, which will be directly applicable to Washintgon conditions.

Losses of Two-Fold Nature

"The late blight fungus requires for its best development a moist or humid climate and a comparatively low temperature. It is for this reason that it is widely prevalent in the regions mentioned while it does not occur to any extent in Southern districts. Losses due to blight are often not realized by farmers. These losses are of a two-fold nature. In the first place the crop is reduced by the premature destruction of the vines, and in the second place there is frequently considerable decay during storage due to the same fungus which attacked the vines. It is estimated by reliable authorities that the average loss per acre throughout the principal potato growing sections of the country amounts to sixty bushels per acre in seasons when the blight is prevalent, making a total loss of many millions of dollars, nearly all of which could have been prevented.

"Potato blight can be effectually prevented by spraying Bordeaux mixture, and this treatment has become an established farm practice in many sections of the country. This should also be the case in Western Washington, and a few careful trials will soon convince the most skeptical potato grower of the profits to be made in this manner.

Begin Spraying in June

"It is advised that Spraying be begun in the latter part of June, as it is important to make the first application before the blight appears. Once the disease has gained headway in a field it is much more difficult to check it. Additional sprayings should be made at intervals of two weeks in dry weather or more frequently towards the end of the season if the weather is rainy and the disease spreading rapidly in neighboring fields.

"Bordeaux mixture for potatoes should contain six pounds of bluestone and four pounds of freshly slaked stone lime to forty to fifty gallons of water. A farmer intending to spray his potatoes would do well to write to the United States department of agriculture at Washington for farmers' bulletins 91 and 243, which give detailed instructions for the preparation and application of the spray, which cannot be fully described within the limits of a newspaper article. Briefly stated, it is recommended that whenever any considerable area of potatoes has to be sprayed preparations should be made for making the mixture quickly on a large scale through the employment of stock solutions and a mixing platform. The stock solution of bluestone is usually made by weighing out two pounds to each gallon of water and suspending the same in a loose sack near the top of the water. A few hours will suffice to dissolve the bluestone. The lime should be slaked with care, and sufficient water added to bring the paste to a concentration of two pounds per gallon. To prepare a barrel of mixture three gallons of the stock bluestone are taken and diluted in a separate barrel to make twenty gallons. Two gallons of the lime milk, well stirred, are diluted in another barrel to make twenty gallons, and both poured together into the spray tank or allowed to empty into it from an elevated platform. The mixture should be made fresh before using.

Power Sprayer Is Best

"The application should be as thorough as possible. Some form of spray pump is essential, and as a matter of economy, in fields of several acres a geared or power sprayer is best, provided the machine possesses sufficient capacity to thoroughly cover the potato foliage. Many sprayers now on the market are deficient in this respect and require to be run twice or three times over the field to thoroughly cover the foliage. For well grown potato vines 150 to 200 gallons per acre will be needed, although great gains in yield are often reported from the use of much smaller quantities. The effect of the Bordeaux mixture on potatoes is very marked, even in seasons when the blight is not especially prevalent, and it has been shown beyond question by many years of experience that it is profitable to spray every year. Experiments made at the Puyallup station by David A. Brodie showed an average increase in a yield of marketable potatoes in the sprayed rows over that of the unsprayed rows of nearly 37 per cent. Results still more striking have been reported from trials in Vermont and New York.

"In fourteen farmers' business experiments, including 180 acres, the average gain due to spraying was 62¼ bushels per acre; the average total cost of spraying $4.98 per acre; the average cost for each spraying 93 cents per acre, and the average net profit, based on the market price of potatoes, $24.86 per acre.

PAY OR GET OUT.

Situation Which Faces the Big Fire Insurance Companies.

Los Angeles, July 3.—"Any fire insurance company that does not promptly meet its obligations incurred in San Francisco might as well retire from business in the United States," says the Times, quoting C. H. Luling, superintendent of insurance for Kansas, who is visiting in Los Angeles.

"The report which Insurance Commissioner Wolf, of California, makes upon these companies in regard to the promptness of payment of risks in the big fire will be sufficient for every other fire insurance commissioner in the United States; at least it will be accepted by myself as final judgment as to whether any certain company can continue to transact business in the state of Kansas. If the report is unfavorable to any company that company must close its offices in Kansas once and for all. Our state will not permit any company to continue in business within its borders that the state of California does not think fit."

BIG CREWS AT WORK

Northern Pacific Has 10,000 Men Employed on Lines in Washington.

Butte, Mont., July 2. —Ten thousand men are at the present time engaged in construction work for the Northern Pacific railroad in the state of Washington, according to a statement made by R. E. Palmer, assistant general superintendent of the Northern Pacific at Missoula, says a Miner special from that city.

This army of men, Mr. Palmer states, is greater than the combined construction crews of all the other roads working in Northwestern fields.

The greater number of the men employed by the Northern Pacific are engaged on the new main line of the road from Pasco junction down the north bank of the Columbia river into Portland, which line, when completed, will shorten the route of the Northern Pacific to the Coast about 200 miles.

FINDS SUBJECTS DEMOCRATIC

Norwegians Said to Vex Haakon by Lack of Outward Show of Respect.

Berlin, July 3.—Information has been reached here that King Haakon VII, the newly crowned monarch of Norway, is much dissatisfied with conditions as they prevail in the country over which he has assumed the rule. He complains that his advisers have no respect for his royal dignity. They hustle him about as if he were a servant instead of the king.

During his recent tour of the country, on his way from Christiania to Trondhjem for his coronation, the populace, while turning out in large numbers to see him, lacked the devout homage for their monarch which Haakon had been accustomed to seeing bestowed upon a ruler. The newspapers also have been unrestrained in their criticism and this has added to his discomfiture. Altogether, it is said, Haakon is sorry that he has undertaken to rule over a country where so little respect is shown for royalty.

Southeast Seattle Incorporates.

Seattle, July 2.—The incorporation of a new suburb of Seattle, to be known as Southeast Seattle, was effected at an election held Saturday, pursuant to call by the county commissioners. It embraces an area of about six square miles and has a population of about 9,000. The purpose of incorporation is annexation to Seattle, and the suburb will be known as the Twelfth ward. Officers were elected who are pledged to incur no expense for the new city other than is necessary in calling for an election to vote on the question of annexation to this city. About six weeks will probably be required to accomplish this.

HANK HAFF GOES

Veteran Yacht Master Passes Away at His Long Island Home.

Islip, L. I., July 1.—Capt. Hank Haff, the veteran yacht master, died at his home here last night, aged 69 years Capt. Haff was one of the most famous yacht handlers in this country. He sailed the Volunteer and Defender of the international yacht races for the America's cup, and was master of the Vigilant when she went to the other side.

He was also captain of the Independence and had handled many other yachts. Capt. Haff leaves two sons. His wife died about a year ago.

Model Bogus Money Factory

Portland, Or., July 2.— After three years of constant endeavor to unearth and arrest a gang of counterfeiters who have been operating in the Northwest, the federal secret service officers have succeeded in locating the lair of the counterfeiters on a ranch near Pendleton and have in custody three men. Capt. Bell, of the secret service, declares that the plant was the most complete and modern counterfeiting outfit in existence. It is said that four other arrests will follow.

CLOSE OF CONGRESS

FIRST SESSION OF FIFTY-NINTH CONGRESS.

Many Measures of Unusual Importance Placed on Statute Books—Speaker Cannon and President Roosevelt Express Satisfaction of Work Done.

WORK OF FIRST SESSION FIFTY-NINTH CONGRESS.

Railroad rate bill passed.

Pure food bill passed and meat inspection amendment agreed upon.

Stricter naturalization laws passed.

Law defining immunity for witnesses in government inquiries passed. Bill removing internal revenue tax on denatured alcohol passed.

Lock type settled upon for Panama canal.

Consular service remodeled and reformed.

Total of nearly $900,000,000 appropriated for various purposes.

"Largest battleship afloat" authorized, but naval increases receive setback.

Annual appropriation for state militia doubled; to be $2,000,000 hereafter.

Bill to preserve Niagara Falls passed.

Philippine tariff revised.

Employers' liability law passed.

Appropriation of $1,325,000 for Jamestown exposition.

Appropriation of $2,500,000 for relief of San Francisco fire sufferers.

Private pension bills in usual number.

Washington, July 1.—Promptly at 10 o'clock last night, Vice President Fairbanks in the Senate and Speaker Cannon in the house declared the final adjournment of the first session of the Fifty-ninth congress.

For the first time in its history congress adjourned on the day which closed the fiscal year. Other sessions had adjourned before and some after June 30, but the Fifty-ninth congress ended its first session on the day when the government strikes its balances and closes its books.

The closing in the senate was formal and without interest. In the house there were the usual serious performances, amusing speeches and songs during the long waits, and the members made the best of the hottest day of the season. No business of importance, aside from completing the pending legislation. was transacted in either house during the day.

The work accomplished by this session is told by Speaker Cannon to the Associated Press. He said:

"In my Judgment the work done and the legislation enacted in the session exceeds in importance, for the best interests of the people, the work of any session during my 30 years of public life.

Operation Will Demonstrate Wisdom

"I have not time to make a complete review of all the legislation covering the aporopriation bills and the authorizing of public expenditures has been most carefully considered and wisely enacted. The legislation commonly referred to as rate legislation, the pure food bill, the pure food bill, the inspection features of the agricultural bill—all are measures that affect the interests of all the people, and, while nothing perfect can be enacted, I am satisfied that the operation of these laws will demonstrate their wisdom.

"And I believe, if nothing had been accomplished other than the enactment of these three measures, they lone would be sufficient to make the first session of the Fifty-ninth congress memorable in the history of the republic."

COMMENDATION OF PRESIDENT

Subsnantial Work for Good Accomplished at This Session.

Washington, July 1.—President Roosevelt last night, on the adjournment of congress, dictated a statement concerning the work accomplished during the session. He says that the present congress has done more along the lines of constructive statesmanship than has been accomplished at any session with which he is familiar. He says that men of genuine patriotism have a right to feel "a profound satisfaction in the entire course of this congress." The text of the paresident's statement follows:

"In the session that has just closed the congress has done more substantial work for good than any congress at any session since I became familiar with public affairs. The legislation has been along the line of real constructive statesmanship of the most practical and efficient type and bills have been enacted which have been of importance so great that it is fair to say that the enactment of any one of them would have made the session memorable; such, for instance, as the railroad rate bill, the meat inspection measure, the pure food bill, the bill for free alcohol in the arts, the consular reform bill, Panama canal legislation, the joint statehood bill and the naturalization bill.

"I certainly have no disposition to blink at what there is of evil in our social, industrial or political life of today, but it seems to me that the men of genuine patriotism, who genuinely wish well to their country, have the right to feel a profound satisfaction in the entire course of this congress. I would not be afraid to compare its record with that of any previous congress in our history, not alone for the wisdom but for the disinterested high-mindedness which has controlled its action.

"It is noteworthy that not a single measure which the closest scrutiny would warrant us in calling of doubtful propriety has been enacted, and, on the other hand, no influence of any kind has availed to prevent the enactment of the laws most vitally necessary to the nation at this time."

FOR LOCAL OPTION LAW

Mr. Cherrington Gives Outline of Plans of State Prohibitionists.

Seattle, July 2.—F. H. Cherrington, superintendent of the Anti-Saloon League of this state, Saturday declared that his co-workers would "mix" in the primary fights of all parties ana insist upon the nomination of legislative candidates pledged to support restrictive legislation tending toward the gradual elimination of the liquor traffic. He said:

"There are are but three towns in the state of 500 people or over in which we are not organied, and they will be put in shape shortly now. Sunday we will round up Aberdeen. Four of our best men will go there to speak int he churches. After that will come the organiation of local men interested in the suppression of the saloon. Our attorney, Mr. Doty, Dr. G. L. Tufts, who carried out the sluccessful local option fight in Oregon; Thomas Bain and myself will go to Aberdeen.

Eight leaders in the Anti-Saloon League have spoken in 400 churches since August 1. Following these meetings organizations have been formed in every city and town, termed "Law EnforcementL eagues," or with some similar title.

"The object of these is to secure the passage of any and all measures serving to repress the saloon and diminish its influence. It is the policy of the League to advocate measures drafted to reduce or eliminate the liquor traffic, although we are making our main fight in this state on the local option issue."

PURE FOOD BILL

Measure Agreed Upon By House and Senate Conferees.

Washington, July 2. —The pure food bill has been agreed upon by the conferees of the senate and house. The house bill was taken as a basis of agreement, and into this were drafted many of the important sections of the senate measure which had been given great attention by Senator McCumber and Representative Hepburn, extending over three sessions of congress.

With the exception of two sections the bills were not materially different. The provisions of the house bill were eliminated entirely. They were the sections which authorized the secretary of argiculture to fix the standards of the various articles of food as to wholesomeness or unwholesomeness of the various preservatives, and which would compel the person selling drugs or articles of food to furnish samples of such product for the purpose of analysis.

Nebraska Builders Trial

Seattle, July 3.—The new battleship Nebraska was given her first trial trip yesterday by her builders, the Moran Brothers Company, first maneuvering off Dolphin point on Vashon island and later making several runs over the official course south of there. The vessel behaved like a true American and the contractors declare that not a single change or alteration will have to be made in her before she is tried out officially prior to her acceptance by the United States authorities. The Nebraska developed a speed of 18.95 knots and can easily make the required 19 knots.

President Approves Resolution

Washington, July 2.— President Roosevelt has approved the joint resolution of congress expressing the horror of the people of the United States as the result of the massacre of Hebrews in Russia, and expressing sympathy with those bereaved. The approved resolution will be sent to the state department, where it will be published officially as an act of congress. There is no requirement in terms that it shall be officially communicated to the Russian government.

To Refund Bellingham Debt

Bellingham, July 2.— Mayor A. L. Black, who has just returned from New York, has completed negotiations, commenced before his departure, for the refunding of the entire indebtedness of the city, amounting to $702,000, at 5 per cent interest. This will make a saving of 1 per cent in interest. Seymour & Co. will take the bonds, unless some legal impediment should arise.

America Orders Steel in England

London, July 2.—English works report the existence of a large inquiry for steel for America. Fully 10,000 tons were sold last week for quick dispatch to America at a price equal to $24.50 f. o. b. Orders amounting to about 50,000 tons are also on the market and it is expected that they will be placed shortly.

Jail For Millionaire Speeder.

Minneapolis, July 3.—In his crusade agrainst automobile speeding, Municipal Judge C. L. Smith imposed a sentence of five days upon Harry Queal, son of a millionaire lumberman. A stay of 30 days was granted, within which time papers in appeal will be perfected and a hard fight begun.

Wellman on Way North

Trondhjem, Norway, July 2. — Walter Wellman, leader of the Wellman Chicago Record-Herald Arctic expedition, has passed through this city on his way to Tromsoe.

Help! Help! I'm Falling

Thus cried the hair. And a kind neighbor came to the rescue with a bottle of Ayer's Hair Vigor. The hair was saved! This was because Ayer's Hair Vigor is a regular hair medicine. Falling hair is caused by a germ, and this medicine completely destroys these germs. Then the healthy scalp gives rich, healthy hair.

The best kind of a testimonial—"Sold for over sixty years."

Made by J. C. Ayer Co., Lowell, Mass. Also manufacturers of

Ayer's SARSAPARILLA. PILLS. CHERRY PECTORAL.

PATENTS

BARNES & SEATTLE

STAHR-BOYD BLOCK

SEND FOR BOOK ON PATENTS

Centennial's BEST Seattle, Wash.

BEST

LAND SCRIP Bought and Sold

Approved Forest Reserve and Railroad Scrip for surveyed, unsurveyed, timbered or prairie land; approved United States Military Bounty Land Warrants; Revertified Soldiers' Additional Scrip; all kinds of Land Scrip bought and sold.

H. M. HAMILTON,
The Portland, Portland, Or.

One lesson from the naval battles between Japan and Russia seems to have been taken to heart by the governments of the world, and that is that heavy sea fighting requires heavy ships. Before this war the naval theorists pinned their faith largely to torpedo boats and submarines, though so noted an expert as Captain Mahan declared that the limited radius of these craft made their value, except for coast and harbor defense, problematical, at least. Great Britain was the first to make practical use of the lesson taught by the battle of the sea of Japan, and gave concrete demonstration of her belief by building the Dreadnought, the largest battleship and the most heavily armored and carrying the heaviest battery in the world. Now the United States is to follow suit with a battleship of the Dreadnought type, only a bit larger and to cost $10,000,000.

A farmer has been appoint to succeed Burton of Kansas in the United States Senate. If he is the right kind of a farmer he will want laws that can be readily interpreted and easily understood, ridiculous as such laws might seem to some of his colleagues.

Justice Brown, late of the national Supreme Court, speaking at the dinner given in Washington in his honor, gave expression to regret that crime seems to be increasing and the laws against crime or the application of those laws weakening. Probably he was right in his censure of the law for its indulgence in the matter of appeals, writs of error and various other drags on criminal procedure, but he was much nearer to the heart of the matter in his criticism of the judges, for it is in many cases the flimsy rules of procedure often fixed by them and their lax and overindulgent administration of both laws and rules that are responsible for delays which often end in defeating the ends of justice. The commonest failure of justice in our courts may be attributed to delays—delays which are often pressed solely in the hope that something else will submerge and obliterate public indignation at the particular crime involved or that witnesses may die or remove beyond the jurisdiction of the court or their memory of facts will fade or their willingness to forget may be increased. Delays of this description may serve to weary a jury and dull its attention or may nag and irritate a tired and disgusted judge into some ruling which will be adjudged error by the higher court. This last touches one of the most prolific sources of emasculated criminal practice in Illinois, says the Chicago Chronicle. The Supreme Court has ruled the trial judges to be in error so often, in such unexpected ways and so generally, with the effect of favoring anybody and everybody charged wth crime, that the trial judges in our criminal courts feel that it is practically useless for them to hold prisoners to strict practice and enforce the criminal law in letter and spirit because their rulings will be overthrown and the cases sent back to be again gone over if they do. Much the same thing is true in other States in varying degrees, but this abuse has not yet made much impression on the federal courts. Of course, like every other blunder in our free institutions, this weakness is traceable directly to the people themselves. Fathers and mothers have thrown away the practice of the principle of authority and a wave of simpering sentimentalism has washed all semblance of virility and vigor out of society except from the very classes in which aggressiveness most stands in need of restraint. This has waterlogged many judges with the notion that they must administer the law solely to please the people and that this demands every possible mildness toward the criminal. The judge is placed upon the bench to administer law, not to soften and unnerve it—fixed law and not the passion or caprice of the mob—and that court fails of half its duty to humanity which does not protect the people from their own folly as well as from the wrongs of others.

FITS St. Vitus' Dance and all Nervous Diseases permanently cured by Dr. Kline's Great Nerve Restorer. Send for FREE $2 trial bottle and treatise. Dr. R. H. Kline, Ld., 931 Arch St., Phila., Pa.

Quick Coffee Cake.

One cup of sugar, two eggs, one-half cup of butter, one pint of milk; three teaspoonfuls of baking powder sifted with enough flour to make the mixture as stiff as ordinary cake batter. Pour into well-greased pans, spread with melted butter, sprinkle with sugar and cinnamon and bake about twenty minutes.

Orange Snow.

One small package of gelatine soaked in a half cup of cold water. When very soft scald with a scant pint of boiling water, then add the juice and grated rinds of two oranges. Set aside until the mixture begins to stiffen, then beat in the whites of three eggs, whipped to a very stiff froth, sweeten to taste, and set in a cold place to form.

You frequently hear people say of a man, "He's none too good himself." Ever know anyone who was too good?

KC BAKING POWDER

is the wonderful raising powder of the Wave Circle. Thousands of women are bringing greater health and better food into their homes by using K C Baking Powder. Costs just one-third what you always pay. If you have never used it you don't know what you've missed. Don't wait! All grocers.

25 ounces for 25 cents

JAQUES MFG. CO.
Chicago

The artistic "Book of Presents" free upon request.

C. A. Christopher Agency

Pope Mfg. Co., Bicycles and Moter Cycles.

COLUMBIA, RAMBLER, CLEVELAND, CRESCENT, TRIBUNE, COPTIC.

HIS MASTER'S VOICE

EDISON, VICTOR Records and Phonographs.

Send for Catalogs. COMPLETE STOCK

SUNDRIES SUPPLIES REPAIRING

1108 2nd Ave., SEATTLE, WASHINGTON

RAM'S HORN BLASTS.

Warning Notes Calling the Wicked to Repentance.

APPETITE is often mistaken for aspiration.

The Holy Spirit is not selecting churches according to their style.

Heavenly considerations often appear trifling to a man until he has some treasure there.

A woman with a new hat never gets settled before the sermon.

The man who syndicates his sorrows always tries to corner his bliss.

Restoring the credit is a much simpler matter than rebuilding the character.

The man who is all sounding brass thinks that he strikes the keynote for the universe.

The sermon will not furnish food for faith if you use it only to find flaws in the preacher.

Many men are anxious to get on the payroll of life who have no interest in the shop-tickets.

When a man is sad on his own account it can be usually laid either to selfishness or to sin.

People who are doing God's work have no time to worry over the way they look while doing it.

The man who has faith in some folly is always more persuasive than he who simply preaches by rote.

A good many of us will carry scars to our graves, earned by trying to make things hot for others.

It is safe to keep away from the amusement that acts as an invitation to the devil to come and tempt us.

One of the most certain signs of backsliding is when you begin to congratulate yourself on your broadmindedness.

FUTURE FORETOLD BY MIRROR.

Relic of Oriental Mystics Owned in Washington Still Doing Business.

There is a magic mirror here which is supposed to have come from the temple of Aloera, in the Himalayan Mountains, where a monastery of ascetic monks devoted their time to the development of psychic powers, says the Washington correspondent of the New York World. It is oblong, a foot and a half long and a foot wide. It has a black wooden frame three inches wide inclosing a highly polished glass perfectly black, due to the back being painted with asphaltum.

The mirror was owned by Dr. Leroy Taylor, a student of the occult, who got it from a woman who had passed much of her life in foreign travel. Just before his death he gave the mirror to Mrs. Gordon, who lives in 10th street between M and N streets. From her the psychological societies have been trying to purchase the glass, offering large sums for it.

A person who wishes to consult the mirror goes into a room by himself and holds the mirror in his lap at an angle which meets the eye without causing a reflection on the polished surface. It is asserted that if the user possesses any psychic power there will appear on the glass a filmy white cloud, which will pass across and disappear in the frame, while out of the mist will appear faces and scenes of happenings to come.

There are many persons who declare they have seen visions in the mirror—propnecies which have come true. The late Judge Caswell of California, while visiting in the home of Dr. Taylor looked in the mirror and saw the face of a near relative then living in Pittsburg. He was struck by the peculiar way in which the hair was combed back off the forehead. Two weeks later Judge Caswell was at the funeral of this relative and the hair was combed back in exactly that manner.

Mrs. Gordon, on looking in the mirror recently, saw the picture of a house on a lawn, near a river, on fire. The next day a telegram was received saying that the home of Dr. Taylor's son on the Potomac River had been burned the day before. Dr. Taylor's grandchilluren saw the face of their dead grandmother in the mirror.

Easy to See His Finish.

A Philadelphia politician was talking about the late Samuel H. Ashbridge, former Mayor of the city.

"I worked under Mr. Ashbridge for three years," he said, "and found him a good master. But one thing he always insisted on. That was implicit obedience to orders. If he told you to do a thing, that, and nothing else, was what you were to do. He didn't like to have a subordinate try to improve on his orders.

"I once tried to improve on an order of Mr. Ashbridge's. An errand I had been sent on I did better, as I thought, than I had been told to do it. But when I came back, the Mayor smiled and told me a story.

"He said that there was a young man in love with a rich and beautiful girl. The girl informed him one afternoon that the next day would be her birthday. He said he was glad to hear it. He said he would send her the next morning a bouquet of roses, one rose for each year.

"So that night he wrote a note to his florist, ordering the immediate delivery of 20 roses to the young lady. But the florist, reading this order, thought he would please the young man by improving on it, and so he said to his clerk:

"'Here is an order from young Smith for 20 roses. Smith is one of my best customers. Throw in 10 more for good measure.'"

CHAS. L. SAUER, GRAND SCRIBE

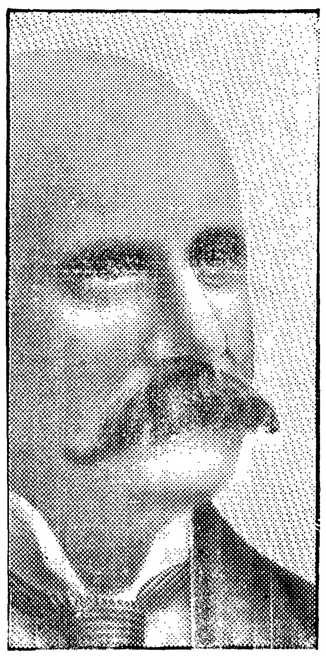

Pe-ru-na Strengthens the Entire System

Mr. Chas. L. Sauer, Grand Scribe, Grand Encampment I. O. O. F. of Texas, and Assistant City Auditor, writes from the City Hall, San Antonio, Tex.:

"Nearly two years ago I accepted a position as secretary and tresaurer with one of the leading dry goods establishments of Galveston, Tex.

"The sudden change from a high and dry altitude to sea level proved too much for me and I became afflicted with catarrh and cold in the head, and general debility to such an extent as to almost incapaciate me for attending to my duties.

"I was induced to try Peruna, and after taking several bottles in small doses I am pleased to say that I was entirely restored to my normal condition and have ever since recommended the use of Peruna to my friends."

Tomato Marmalade.

Pare four quarts of ripe tomatoes. Cut six lemons in halves lengthwise and then slice them very thin. Seed one cup of raisins. Weigh out four pounds (eight cups) of granulated sugar. Put all the ingredients into a preserving kettle in layers. Heat slowly to the boiling point. Then simmer until the mixture is of the consistency of marmalade. No one flavor should be recognizable. Seal while hot. The recipe makes about two and one-half quarts.

To Break in New Shoes.

Always shake in Allen's Foot-Ease, a powder. It cures chilblains, damp, sweating, aching, swollen feet. Cures Corns and Bunions. At all druggists and shoe stores, 25c. Don't accept any substitute. Sample mailed FREE. Address Allen S. Olmstead, LeRoy, N. Y.

A current commentator hits the center of the tipping question when he declares that tipping will cease when the public comes to comprehend that in tipping is merely paying added money to the employer instead of giving a gratuity to the servant. That, indeed, is the truth. In the last analysis the tip pays the wages which the employer of the menial refuses to pay. If the tip were withheld the employer would have to pay the wages. He might add that much to his bill, but such a proceeding would at least be straightforward. The present system is robbery by indirection.

Beware of Ointments for Catarrh that Contain Mercury

as mercury will surely destroy the sense of smell and completely derange the whole system when entering it through the mucous surfaces. Such articles should never be used except on prescriptions from reputable physicians, as the damage they will do is ten fold to the good you can possibly derive from them. Hall's Catarrh Cure, manufactured by F. J. Cheney & Co., Toledo, O., contains no mercury, and is taken internally, acting directly upon the blood and mucous surfaces of the system. In buying Hall's Catarrh Cure be sure you get the genuine. It is taken internally, and made in Toledo, Ohio, by F. J. Cheney & Co. Testimonials free.

Sold by Druggists, price 75c. per bottle.
Hall's Family Pills are the best.

Prune Shape.

Stew one pound of prunes until tender, drain off the juice and remove the pits, and soak one-half package of gelatine in cold water until dissolved; then put the prunes, the juice and the gelatine with one-half cupful of granulated sugar to boil; let it boil five minutes and, just before removing, add one teaspoonful of vanilla extract and pour into a mold; let stiffen and serve with whipped cream. It makes a delicious dessert.

Mothers will find Mrs. Winslow's Soothing Syrup the best remedy to use for their children during the teething period.

Apple and Chestnut Salad.

Pare tart apples, core and cut them in slices. Cook the chestnuts till very tender, cool and mix them with the apple in equal quantities. Dress with the French mixture of vinegar, oil, pepper and salt, and heap on a flat dish lined with lettuce. Garnish with lettuce hearts. The salad may be varied by using equal parts of shredded celery and chestnuts and treating them in the same fashion.

Preparatory Training.

Church—I see Secretary Shaw says if he wanted to make a preacher out of a man he would send him to West Point.

Gotham—Well, I suppose the hazing he'd get there would sort of prepare him for the donation parties.—Yonkers Statesman.

Hermits.

Three eggs and one-half cup of sugar, one cup of butter, one-half teaspoonful of soda, a pinch of salt, nutmeg to cover a silver half dollar, one and a half cups of seeded raisins, one pound of English walnuts, both chopped, and two and a half cups of flour. Drop from spoon and bake in quick oven.

Sultana Cakes.

Ten ounces of butter, ten ounces of sugar; beat them into a cream, adding four fresh eggs by degrees, two ounces of lemon peel, one-half pound of sultanas previously rubbed in flour, one pound of flour, into which put one teaspoonful of baking powder. Mix well with milk into batter the thickness of plum pudding. Bake in a moderate oven.

Nut Cheese.

Chop very fine one-quarter pound of almonds, one-half pound of beechnuts or pine nuts, one-half pound of pecan nuts, one-half pound of hazel nuts, one-half pound of roasted peanuts. Pack this mixture into tumblers and when wanted for use, mix with cottage cheese made from sour milk.

Blackberry Fritters.

Make a batter of one pint of milk, one egg, one tablespoonful of sugar, one teaspoonful of baking powder, one cupful of flour and a saltspoonful of salt. Into this batter stir lightly two cupfuls of blackberries dredged with flour. Have a kettle of lard hot and drop the batter in by tablespoonful. Serve with powdered sugar.

A Cleveland man whipped his titled son-in-law because the latter insisted on being supported in idle luxury by his wife's family. This incident is likely to spread dejection among Cleveland heiresses.

It has been known for a long time that the beef trust was a merciless robber, but that its products are as rotten as its morals is a new revelation.

Silver is now being discovered in Manitoba. It's about time that the wheat crop was getting a little healthy competition.

BLOATED WITH DROPSY.

The Heart Was Badly Affected When the Patient Began Using Doan's Kidney Pills.

Mrs Elizabeth Maxwell, of 415 West Fourth St., Olympia, Wash., says: "For over three years I suffered with a dropsical condition without being aware that it was due to kidney trouble. The early stages were principally backache and bearing down pain, but I went along without worrying much until dropsy set in. My feet and ankles swelled up, my hands puffed and became so tense I could hardly close them. I had great difficulty in breathing, and my heart would flutter with the least exertion. I could not walk far without stopping again and again to rest. Since using four boxes of Doan's Kidney Pills the bloating has gone down and the feelings of distress have disappeared."

Sold by all dealers. 50 cents a box. Foster-Milburn Co., Buffalo, N. Y.

Order Pianos by Mail

The Price List is Yours For The Asking

D. S. Johnston Co.

903 Second Avenue, Seattle

943-9 C St., Tacoma

S. N. U. NO. 28---1906.

WHEN writing to advertisers please mention this paper.

CASTORIA

The Kind You Have Always Bought has borne the signature of Chas. H. Fletcher, and has been made under his personal supervision for over 30 years. Allow no one to deceive you in this. Counterfeits, Imitations and "Just-as-good" are but Experiments, and endanger the health of Children—Experience against Experiment.

What is CASTORIA

Castoria is a harmless substitute for Castor Oil, Paregoric, Drops and Soothing Syrups. It is Pleasant. It contains neither Opium, Morphine nor other Narcotic substance. Its age is its guarantee. It destroys Worms and allays Feverishness. It cures Diarrhœa and Wind Colic. It relieves Teething Troubles, cures Constipation and Flatulency. It assimilates the Food, regulates the Stomach and Bowels, giving healthy and natural sleep. The Children's Panacea—The Mother's Friend.

The Kind You Have Always Bought

Bears the Signature of

Chas. H. Fletcher.

In Use For Over 30 Years.

THE CENTAUR COMPANY, 77 MURRAY STREET, NEW YORK CITY.

Get What You Ask For!

THERE is a Reason—

Why the Good People of America buy Cascarets as Fast as the Clock Ticks.

Every second some one, somewhere, is Buying a little Ten-Cent Box of Cascarets.

1, 2, 3, 4, 5, 6—60 times to the Minute, 60 Minutes to the Hour, 3600 Boxes an Hour, 36,000 Boxes a Day of Ten Hours, 1,080,000 Boxes a Month, and then some.

Think of it—220,000 People take a Cascaret tablet each day. Millions use Cascarets when necessary.

The Judgment of Millions of Bright Americans is Infallible. They have been Buying and Taking Cascarets at that rate for over Six years.

a true, faithful, loyal servant of Mankind.

Over Five Millions of Dollars have been Spent to make the merits of Cascarets known, and every cent of it would be lost, did not sound merit claim and hold the constant, continued friendship, Patronage and Endorsement of well-pleased people year after year.

* * *

There is also a Reason—

Why there are Parasites who attach themselves to the Healthy Body of Cascaret's success—Imitators, Counterfeiters, Substitutors.

They are Trade Thieves who would rob Cascarets of the "Good Will" of the people, and sneak unearned profits, earned and paid for by Cascarets.

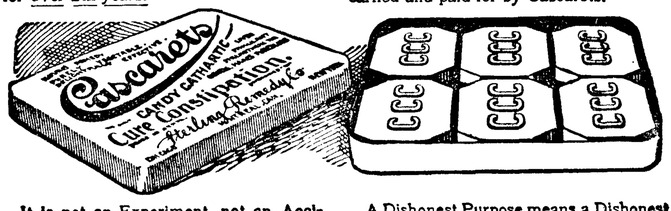

It is not an Experiment, not an Accident or Incident, but a sound, Honest Business, based on Time-Tried-and-Tested Merit, never found wanting.

There is a Reason.

* * *

Cascarets are the implacable foe of All Disease Germs; the incomparable cleanser, purifier and strengthener of the entire Digestive Canal.

They Act like Exercise on the Bowel-Muscles, make them strong and active—able to Help Themselves do their work—keep themselves clean.

Cascarets are the safe-guard of Innocent Childhood against the Dreadful Death-dealing Dangers that threaten the Lives of the Little Ones.

They are Purely Vegetable, absolutely Harmless, always Reliable and Efficient.

A Dishonest Purpose means a Dishonest Product and a Disregard of the Purchasers' Health or Welfare.

Beware of the Slick Salesman and his ancient "Just as Good" story that common sense refutes.

Cascarets are made only by the Sterling Remedy Company, and the famous little Ten Cent "Vest Pocket" box is here shown. They are never sold in bulk.

Every tablet marked "CCC."

Be sure you get the genuine.

* * *

FREE TO OUR FRIENDS!

We want to send to our friends a beautiful French-designed, GOLD-PLATED BONBON BOX, hard-enameled in colors. It is a beauty for the dressing table. Ten cents in stamps is asked as a measure of good faith and to cover cost of Cascarets, with which this dainty trinket is loaded. 726

Send to-day, mentioning this paper. Address Sterling Remedy Company, Chicago or New York.

NOTICE OF SALE OF REAL ESTATE

BY THE TREASURER OF CLALLAM COUNTY

State of Washington, } s. s.
County of Clallam, }

Notice is hereby given, that under and by virtue of an order of the Board of County Commissioners of Clallam County, State of Washington, made pursuant to the Laws of the State and dated the 7th day of June, 1906, I shall on Tuesday the 17th day of July, 1906, at the hour of 10 o'clock A. M., at the door of the County Court House, situated in the City of Port Angeles, said County and State, sell the hereinafter described Lands and Lots acquired by said County at tax sale for delinquent taxes, to the highest bidder for cash, Gold Coin of the United States of America, to wit:

DESCRIPTION.

Township 30 North, Range 4 West W.M.
Sw qr sw qr, sec 26

Township 30 North, Range 5 West W.M.
East one-half sw qr se qr, sec. 9
Nw qr sw qr se qr, sec. 9
West one-half sw qr nw qr, sec. 15
East one-half ne qr se qr nw qr, sec. 18
West one-half se qr sw qr, sec. 18
Undivided qr of the east one-half se qr sw qr, sec.18
South one-half se qr nw qr, sec. 21
South one-half sw qr nw qr nw qr, sec 21
Nw qr sw qr, sec. 21
E one-half nw qr nw qr, sec. 22
E one-half w one-half nw qr nw qr,sec.22
E one-half sw qr, sec. 25
Ne qr sw qr, sec. 27
E one-half nw qr ne qr ne qr, sec. 28
E one-half se qr ne qr, sec. 28
W one-half se qr, sec. 28
E one-half sw qr, sec. 28.

Township 30 North, Range 6 West W.M.
W one-half nw qr sw qr se qr, sec. 8
South one-half East one-half nw qr sw qr se qr, sec 8
Se qr ne qr nw qr, sec. 13
W 3 acres (Except nw 1 acre) of the South one-half se qr se qr, sec. 13
South one-half south one-half nw qr sw qr, sec. 13
Sw qr sw qr, sec. 13
Sw qr se qr, sec. 13
Se qr, se qr se qr, sec. 14
West one-half ne qr, sec. 19
Lot 2. sec. 19
West one-half se qr, sec. 19
Sw qr se qr ne qr, sec. 21
Sw qr se qr, sec. 26
Se qr sw qr, sec. 26
East one-half ne qr se qr se qr, sec. 27
Ne qr sw qr, sec. 27
1 acre in sw cor. se qr ne qr, sec. 28
North one-half nw qr se qr ne qr, sec. 28
West one-half se qr sw qr ne qr, sec,28
North one-half nw qr se qr nw qr, sec. 28
Undivided one-half east one-half se qr nw qr, sec. 28
Undivided one-half sw qr se qr nw qr, sec. 28
Undivided south one-half nw qr se qr nw qr, sec. 28
West one-half east one-half east one-half ne qr se qr, sec. 28
Sw qr ne qr, sec. 29
Ne qr sw qr se qr, sec. 29
Undivided one-half west one-half sw qr se qr, sec 29

Township 30 North, Range 7 West W.M.
West one-half ne qr ne qr se qr, sec. 2
Ne qr nw qr se qr, sec. 2
Nw qr ne qr se qr, sec. 2
West one-half nw qr nw qr se qr, sec. 2
East one-half sw qr sw qr, sec. 2
West one-half ne qr se qr, sec. 3
Nw qr se qr, sec. 7
South one-half ne qr ne qr, sec. 9
South one-half south one-half se qr se qr, sec. 13
25 acres in the east one-half se qr, sec. 13
South one-half sw qr, sec. 13
Sw qr nw qr, sec. 14
South one-half se qr, sec. 14
Sw qr sw qr sw qr, sec. 14
East one-half sw qr se qr ne qr, sec. 15
Se qr se qr ne qr, sec. 15
North one-half se qr ne qr, sec. 15
Ne qr, sec. 17
Se qr, sec. 17
East one-half ne qr ne qr, sec. 18
East one-half nw qr ne qr ne qr, sec. 18
Sw qr ne qr ne qr, sec. 18

Township 30 North, Range 8 West W.M.
North one-half sw qr se qr, sec. 5
South one-half sw qr, sec. 5
Ne qr, sec. 7
West one-half nw qr, sec. 8
North one-half sw qr ne qr, sec. 20
Se qr sw qr ne qr, sec. 20
Sw qr sw qr ne qr, sec. 20
North one-half ne qr, sec. 20

Township 31 North, Range 8 West W.M.
Undivided ⅔ of lots 1 and 2, sec. 23
South one-half sw qr ne qr, sec. 26
Undivided ⅔ nw qr se qr and east one-half sw qr, sec. 26
Unplatted part sw qr ne qr; north one-half nw qr and nw qr se qr (21.21 acres) sec. 28
Unplatted part nw qr (8.47 a.) sec. 29
Unplatted part north one-half ne qr and lot 2 (12.77 a.) sec. 30

Township 31 North, Range 9 West W.M.
Lot 9, sec. 19
Lot 1 (except w. 7 acres), sec. 24
East one-half ne qr se qr ne qr, sec. 25
North one-half se qr, sec. 28
Lots 8-11-24-25, sec. 30

Township 31 North, Range 10 West W.M,
Lots 1 and 2, sec. 18
Lots 6 10 and west one-half se qr, sec. 25

E. Crow Baker's Addition to Port Angeles
Lots 20 to 23 inc. block I
Lots 16 to 21 and 27 to 30 inc., block J
Lots 4 to 8 inc. 12 and 13 and 22 to 30 inc., block K
Lots 1 to 20 inc., block L
Lots 1 to 12 and 16 to 30 inc., block M
Lots 1 to 8, 10 to 15, 19 to 21 inc.,block N
Lots 1 to 15 and 20 to 30 inc, block O
Lots 1 to 30 inc. (all) block P

Bay View Addition to Port Crescent.
All of blocks A,B,C,D,E,F,G,H,I and J, (10 lots each.)

Burtchess Addition to Port Angeles.
Lots 1 to 6 inc., and 10, 11 and 12, bl'k 3
Lots 1,2,3 and 10, block 4
Lots 3,5,8 and 9, block 5
Lots 1 to 10 inc., block 7
Lots 4 to 9 inc., block 8
Lots 1 to 11 inc., block 9
Lots 9 to 12 inc., block 10
Lots 11 and 12, block 11
Lots 1 to 8 inc., block 12
Lots 2 to 6 inc., block 13
Lots 1,3,4,5 and 9 to 12 inc., block 14
Lots 1 to 6 inc., block 15
Lots 3 and 7 to 10 inc., block 20
Lots 1 to 4 inc., block 21
Lots 1 to 6 inc., and 9 to 12 inc., block 22
Lots 3 to 8 inc., block 23
Lots 1 to 6 inc., block 24
Lots 2 to 9 inc., block 26
Lots 1 to 6 inc., block 28
Lots 7 to 10 inc., block 29
Lots 1 to 4 inc., and 8 and 9, block 30
Lots 1 to 6 inc., block 31
Lots 1, 2, 3 and 7 to 12 inc., block 32
Lots 1 to 4 inc., block 33
Lots 5 and 6 and 8 to 12 inc., block 34
Lots 1 to 6 inc. and 10 and 11, block 35
Lots 1 to 6 inc., block 36
Lots 1 to 6 inc., block 37
Lots 1 to 12 inc. (all) block 39
Lots 7 to 10 inc.,block 40

Brandes' Addition to Port Angeles.
Lots 1 to 12 inc. (all) block 1
Lots 1 to 12 inc., (all) block 2
Lots 1 to 6 inc., block 3
Lots 1 to 6 inc., block 4
Lots 1,2 and 7 to 12 inc., block 5
Lots 1 to 12 inc. (all) block 6
Lots 1 to 12 inc. (all) block 7
Lots 1 to 12 inc. (all) block 8
Lots 1 to 4 inc., block 9
Lots 3 to 12 inc., block 10
Lots 1 to 12 inc. (all) block 11
Lots 1 to 8 inc., block 12
Lots 1 to 6 inc. and 9 to 12 inc., block 15
Lots 1 to 12 inc. (all) block 16
Lots 1 to 8 inc., block 17
Lots 7 to 12 inc., block 18
Lots 1 to 4 inc, block 19

Carusi's Addition to Port Angeles.
Lots 5 and 6, block 1
Lot 8 in block 2

Chamber's (Ben) Addition to Port Angeles.
Lot 15, block 2
Lots 7 to 15 and 18 to 28 inc.. block 3
Lots 3 to 30 inc, block 6
Lots 8 to 30 inc., block 11
Lots 1 to 12 and 23 to 30 inc., block 12
Lots 1 to 30 inc. (all) block 13
Lots 1 to 30 inc. (all) block 14

Carlton's Addition to Port Angeles.
Lots 1 to 8 inc., all, block 1
Lots 1 to 24 inc., all, block 2
Lots 5 to 24 inc., block 3
Lots 1 to 8 inc., all, block 4
Lots 1 to 4 and 13 to 16 inc., block 5
Lots 1 to 12 and 17 to 24 inc., block 6

Campbell's Addition to Port Angeles.
Lot 11, block 13

Cook's Addition to Port Angeles.
Lots 4,5,6 and 19 to 24 inc., block 1
Lots 5 to 24 inc., block 2
Lots 1 to 24 inc., all, block 3
Lots 1 to 24 inc., all, block 4
Lots 1 to 12 inc., all, block 5
Lots 1 to 12 inc. all, block 6

Columbia Addition to Port Angeles.
All of Blocks A,B,C, and D, 22 lots each.
Lots 5 to 22 inc., block E
All of blocks F,G,H,I, and J, 22 lots each

Townsite of Clallam.
Lot 10, block 4
Lots 11 to 24 inc., block 12
Lots 1 to 24 inc., all, block 13
Lots 1 to 4 and lots 7,8 and 10 to 14 inc., block 14
Lots 16,17,18,20,21,22, block 14
Lots 1,2, 7 to 12, inc., and 15, 16, 19, 20 and 21, block 15
Lots 1 to 6 and 9 to 24 inc., block 16
Lots 1 to 6 and 8, 9, 10 and 13 to 21 inc. block 17
Lots 1 to 21, all, block 18
Lots 1 to 12 and 18 to 21, inc., block 19
Lots 1 to 21, all, block 20
Lots 1 to 21 inc., all, block 21
Lots 1 to 21 inc., all, block 22
Lots 1 to 21 inc., all, block 23
Lots 1 to 21 inc., all, block 24
Lots 1 to 18 inc., all, block 25
Lots 1 to 18 inc., all, block 26
Lots 1 to 18 inc., all, block 27
Lots 6 and 7, and 10 to 18 inc., block 28
Lots 1 to 18 inc., all, block 29
Lots 1 to 18 inc., all, block 30
Lots 1 to 9 and 11 to 18 inc., block 31
Lots 1 to 18 inc., all, block 32
Lots 10 to 18 inc., block 33
Lots 1 to 18 inc., all, block 34
Lots 1 to 18 inc., all, block 35
Lots 7 to 18 inc., block 36
Lots 3,4, and 5, block 37

Crescent Addition to Port Angeles.
Lots 1 to 12 inc., all, block 1
Lots 1 to 9 inc., and 11 and 12, block 2
Lots 1 to 10 inc., and 13, 14 and 20 to 24 inc., block 3
Lots 1, 2 and 6 to 20 inc., and 23 and 24 block 4
Lots 6 to 24 inc., block 5
Lots 1 to 4 and 14 to 17 and 20 to 24 inc., block 6

Chicago Park Addition.
Lots 1 to 15 inc., and 26 to 37 inc.

Chandler's Suburban Addition to Port Angeles.
Lots 11, 12 and 16 to 22 and 30 to 32 inc., block 1
Lots 1 to 8 and 10, and 19 to 22 and 28 to 32 inc., and 35 and 36, block 2
Lots 1,2,3,11,12 and 18 to 22 inc., and 27, 28,29,32, and 33, block 3
Lots 1 to 9 and 11 to 18 and 28 to 34 and 37, 38 and 41 to 44 inc., block 4
Lots 1, 2, and 5 to 8 inc., and 15, 27 and 31 to 44 inc., block 5
Lots 5 to 8 inc., 11 to 14 inc., and 19, 20 and 30 to 34 inc., and 36 to 44 inc., block 6
Lots 7 to 16 and 29 to 44 inc., block 7
Lots 1 to 16 inc., and 19 to 44 inc., bl'k 8
Lots 1 to 6,11,12, and 15 to 18 inc., and 23 to 28 inc., and 31 to 44 inc., block 9
Lots 6,7 and 12 to 20 inc., and 28 to 29, 32, 33 and 36 to 39 inc., block 10
Lots 1 to 4 and 12 to 17 and 20 to 44 inc., block 11
Lots 1 to 26 and 30 to 44 inc., block 12
Lots 1 to 18 and 28 to 44 inc., block 13
Lots 1 to 29 and 32 to 37 inc., and 39,41, 42,43 and 44, block 14
Lots 1 to 44, all, block 15
Lots 1 to 44, all, block 16
Lots 1 to 44, all, block 17
Lots 1 to 44, all, block 18
Lots 1 to 44, all, block 19
Lots 1 to 44, all, block 20

Dated this 22nd day of June, 1906.
W. E. BURNSIDE,
Treasurer, of Clallam County. Wash.

SAVE MONEY
and get a better quality of Tea and Coffee by buying at the JAPANESE STORE
China Tea
Japan Green Tea
English Breakfast Tea
.. and ..
Mocha and Java Coffee
We also have extra fine Teas of the best flavors — qualities not to be had elsewhere.
Hong Yuong & Co.
Ling Toy, Manager.
Phone 25.

Treasurer's Notice

The Treasurer of Clallam County, Washington, will pay upon presentation at his office, in Port Angeles, Clallam county, Washington, the following warrants and all of prior issue on said funds:

General Road Fund
Warrant No. 2085 issued May 22nd, 1894
Bridge Fund
Warrant No. 1085 issued March 2nd, 1905
Road and Bridge District Fund Warrants
District 1, warrant No. 1775, issued April 4th, 1906
District 2, warrant No. 658, issued October 5th, 1904
District 3, warrant No. 1554, issued November 6th, 1905
District 4, warrant No. 902, issued February 1st, 1905
General School Fund Warrants
District No. 29, warrant No. 177½, issued February 23rd, 1906

No interest will be allowed after July 13 1906

W. E. Burnside,
Treasurer of Clallam County, Wash.

JAMES STEWART
Attorney at Law
Office on Front Street.
Port Angeles, Wash.

GEORGE VENABLE SMITH
Attorney and Counselor at Law
Laurel St. Port Angeles, Wash.

New glass tumblers 50c a doz. at Bakers.'

FITZGERALD'S MARKET
Port Angeles' Leading Meat Shop
Clean, fresh and wholesome. Choice stock of fresh and salt meat. All vegetables in season.
Children coming to market will be accorded the same fair treatment as their elders.
Three doors west of Bank of Clallam County.
JAMES FITZGERALD
PROPRIETOR.

FIRE, FIRE, FIRE INSURANCE
Northwestern Mutual Fire Assn.
Economy and Safety

WATER, WATER, WATER SYSTEMS
Comfort and Health
R. C. BUTTON
MFRS. AGENT
Hydraulic Rams, Phillips Rams, Niagara Rams, Columbia Rams, Rider-Erickson Hot Air Pumps, for Public, Domestic and Irrigation Purposes.
Manufacturer of Button's Cedar Baths, the most comfortable bath made.
Office and residence Lincoln Heights
Phone 110-2
Port Angeles, Washington

Bank of Clallam County
Established April, 1895
Transacts a General Banking Business
H. E. Lutz, President.
S. J. Lutz, Cashier.
INTEREST PAID ON TIME DEPOSITS

T. J. APPLETON, M. D.
Oculist and General Practitioner
X-Ray

The CITIZENS' NATIONAL BANK
NO. 6074
OF PORT ANGELES, WASH.
C. J. FARMER, PRESIDENT W. F. DELABARRE, VICE PRESIDENT
J. P CHRISTENSEN, CASHIER
Domestic and Foreign Exchange Bought and Sold
WE SOLICIT YOUR BUSINESS

Filion Mill and Lumber Co.
Manufacturers of and dealers in Rough and Dressed Lumber, Lath, Shiplap, Rustic Siding, Plain and Fancy Casing, Etc.
The Best Cedar Shingles Made.
Office and Mill on Lincoln Heights.

McKEE & LaFLOWER
Funeral Directors and Embalmers
PHONES
LAFLOWER 108
McKEE 105
CITY OFFICE 7
LADY ATTENDANTS
C. F. MERRITT,
Manager City Office

The Lewis Supply Company
Dealers in All Kinds of
Electrical Goods
CONTRACTS TAKEN
Store on First St., Bet. Laurel and Oak - Port Angeles

The People's Market
A. Ahlvers
PROPRIETOR
The Best Market
where fresh and salt meats, the finest to be obtained, are sold at the lowest prices.
Everything Clean and Fresh
Next to Postoffice

McIvor & Swanson
BLACKSMITHS
Horseshoeing, Wagons and Farm Implements Repaired.
SHOP ON LAUREL STREET
Port Angeles

J. P. HAWKES
Real Estate....
Timber Lands a Specialty
Post box 176, Port Angeles Wash

No. 308

Notice and Summons by Publication.

In the Superior court of the State of Washington, for Clallam county.

Puget Sound Mills & Timber Co., plaintiff
vs.
W. E. Reynolds,

and all persons unknown, if any having or claiming an interest or estate in and to the hereinafter described real property, defendants.

State of Washington to W. E. Reynolds who is the owner or reputed owner, of, and all persons unknown, claiming or having an interest or estate in the hereinafter described real property.

You and each of you are hereby notified that the above named plaintiff, Puget Sound Mills & Timber Company is the holder of a delinquent tax certificate No. 1718, issued by the treasurer of Clallam county, Washington, embracing the following real property situated in Clallam county, Washington, and more particularly described as follows, to wit:

The south half of the southe-west quarter of section 35, township 31, range No. 9, west W. M.

That said certificate was issued on the twenty-eighth day of June, 1906, for the sum of $101.71 for the delinquent taxes for the years 1899, 1900, 1901, 1902, 1903 and 1904 and that the taxes for the following year has been paid, 1905 the sum of $10.40 whichseveral sums bear interest at the rate of fifteen per cent. per annum from said date of payment.

You and each of you are hereby summoned to appear within sixty daysafter the date of the first publication of this notice and summons, exclusive of the first day of said publication, to-wit, within sixty days after the 6th day of July 1906, and defend the above entitled action or pay the amount of the taxes due, together with the costs, penalty and interest, and in case of your failure so to do, judgment will be rendered foreclosing said tax lien for such taxes, penalties, costs and interest against said lands and premises hereinbefore mentioned.

Puget Sound Mills & Timber Co., plaintiff.
Trumbull & Trumbull, att'ys for plaintiff
Post office address, Port Angeles, Wash.
Date of first publication, July 6, 1906.

B.P.O.E.—Naval lodge No. 353, meets every Thursday evening at 8 o'clock, at Haning Hall on Front st., bet. Laurel and Lincoln sts. Visitors cordially invited. RAY MCLAUGHLIN, Ex. Ruler.
E. D. ELLIOTT, Secretary.

No. 303.

NOTICE AND SUMMONS BY PUBLICATION.

In the Superior court of the state of Washington, for Clallam county.

W. F. Delabarre, plaintiff
vs.
John M. Rudd,

and all persons unknown, if any, having or claiming an interest or estate in and to the hereinafter described real property, defendants.

State of Washington to John M. Rudd who are the owners, or reputed owners, of, and all persons unknown, claiming or having an interest or estate in the hereinafter described real property.

You and each of you are hereby notified that the above named plaintiff, W. F. Delabarre is the holder of delinquent tax certificate No. 800 issued by the treasurer of Clallam county, Washington, embracing the following real property situated in Clallam county, Washington, and more particularly described as follows, to-wit:

Lots one (1) to six (6) inclufive in block two (2) of Philpots addition to the City of Port Angeles.

That said certificate was issued on the 15th day of April 1903 for the sum of $3 56 for the delinquent taxes for the years 189[illegible], 1898, 1899, 1900, and 1901, that the taxes for the following years have been paid by the olaintiff, to-wit: the year 1902 the sum of 50 cents, the year 1904 the sum of fifty cents; the year 1904 the sum of 50 cents, and the year 1905 the sum of 54 cents. which several sums bear interest at the rate of fifteen per cent. per annum from said date of payment.

You and each of you are hereby summoned to appear within sixty days after the date of first publication of this notice and summons, exclusive of the day of said first publication, to-wit: within sixty days after the 22nd day of June, 1906. and defend the above entitled action or pay the amount of the taxes due, together with the costs, penalties, and interest; and in case of your failure so to do judgment will be rendered foreclosing said tax lien for such taxes, penalties, costs and interest against said lands and premises hereinbefore mentioned.

W. F. Delabarre, Plaintiff.
Trumbull & Trumbull, Att'ys for Plaintifl
Post office address, Port Angeles, Wash.
Date of first publication June 22, 1906

I.O.O.F—Clallam Lodge, No. 72, meets every Monday evening at I.O.O.F. hall
E. RAMSEY, N. G.
C. A. BORK, Secretary

No. 338.

NOTICE OF SETTLEMENT OF FINAL ACCOUNT

In the Superior Court of Clallam County, State of Washington.

In the matter of the estate of Henry Anderson, deceased.

Notice is hereby given, That John Johnson, administrator of the estate of Henry Anderson, deceased, has rendered and presented for settlement to, and filed in the Superior Court of Clallam County, State of Washington, his final account as such administrator; and that Saturday the 21st day of July, 1906, at 10 o'clock A. M., at the court room of our said Superior Court, in the City of Port Angeles, in said Clallam County, has been duly appointed by our said Superior Court, for the settlement of the final account, at which time and place any person interested in said estate may appear and file his exceptions in writing to the said final account, and contest the same.

Witness, the Hon. Geo. C. Hatch, Judge of the said Superior Court, and the seal of said Court affixed this 18th day of June, 1906.

[SEAL.] E. A. FITZHENRY, Clerk.

Date of first publication June 22d, 1906.
A. A. Richardson, Attorney.

Probate No. 336.

Probate Notice

In the Superior Court of Clallam county, State of Washington.

In the matter of the estate of William A. Nichols, deceased.

Notice is hereby given that letters of administration on the estate of William A. Nichols, deceased, were granted to the undersigned, on the 28th day of May, 1906, by the Superior Court of Clallam county.

All persons having claims against said estate are required to exhibit them to me for allowance at the law office of James G. McClinton at Port Angeles, Washington, within twelve months after the date of this notice or they shall be forever barred.

Dated this the first day of June, 1906.

JOSEPH KRAJEWSKI,
Administrator.

Mrs. S. E. Cole, Second street, will give lessons in French from 10 to 12 and 1 to 5 during the summer vacation. tf.

Much of the pleasure of

CAMP LIFE

is lost if you are not properly equipped to rest and enjoy life. Nothing is therefore more essential than one of our

"FISH NET WEB" HAMMOCKS

All prices from 3 to 5 dollars. Ask to see them.

Do not overlook the fact that we carry the most complete stock of **Fishing Tackle** and can give you valuable advice what to use.

EASTMAN'S KODAKS

and supplies make camp life a "year 'round pleasure." Don't vacation without them.

MAIL ORDERS **C. E. NAILOR & Co.** ARE SOLICITED

PRESCRIPTION DRUGGISTS

Phone 41

Black Calico, Times Clo. Mart.

New iron beds and matresses at Bakers'.

Mrs. Hatch went to Tacoma last Saturday.

Novelties in fur hats just in, at S. J. Lutz & Co.'s.

E. W. Merrill was in Seattle on a business trip this week.

Still a nice line of those cool oxfords for men at S. J. Lutz & Co.'s.

Ranges! Ranges! A fine new line at Baker's at lowest prices.

Dr. T. J. Appleton, Jr., returned from his visit in Seattle Monday.

New line of very handsome Ladies' Skirts just in at Mrs. Phelps'.

E. A. FitzHenry returned Monday from his Eastern Washington trip.

Nice line of lemonade and dinner sets now on sale at Gutenberg Bros.

Miss Maggie Ritchie returned yesterday from a visit to Everett friends.

Smaller can but better goods is "Economy" Cream. 3 cans for 25c at Seevers' Cash Store.

C. E. Fulmer keeps cameras and all kinds of amateur photo supplies at his studio. Call and see them.

Now is the time to buy yourself a summer hat. All summer hats now half price.
Times Clo. Mart.

E. D. Elliott was at Lake Crescent the first of the week; he says Harry Littleton reports an average of twenty tourists per day.

Our line of summer furnishings for men cannot be excelled in neatness of style and fabric and lowness of price. S. J. Lutz & Co.'s.

H. E. Nye, editor of the Bremerton Searchlight, and S. R. Wood, contractor, stopped off Tuesday on their way to the Hot Springs for a vacation and to look into some mineral claims of the latter.

Cook stoves wanted at Bakers'.

Pillow Tubing, Times Clo. Mart

All kinds of Table Oilcloth.
Times Clo. Mart.

New line of Lace Curtains and Carpet Warp at Mrs. Phelps'.

Dress Linings, black, grey, and brown, 6c. Times Clo. Mart.

Still a large stock of Tennis Shoes in all late styles at S. J. Lutz & Co.'s.

Thomas Boland left Tuesday for Orting, after a weeks' visit at home.

"Economy" Fruit Jars $1.25 the dozen, for quarts. Seevers' Cash Store.

G. M. Lauridsen, J. A. Withrow and A. J. Douglas returned from Seattle Wednesday.

"Economy" Cream is the best keeper of all creams; 3 for 25c at Seevers' Cash Store.

A. Henderson of Dungeness was a pleasant caller at this den when in the city Wednesday.

Springs and mattresses, a nice line to be sold cheap—right down to bed rock—at Gutenberg Bros.

The St. Andrew's Sunday school held its annual picnic at the ball grounds Tuesday.

Men's and Boys' White Hats, 50c each. Times Clo. Mart.

T. S. Gorman made a trip to Anacortes the first of the week on the launch Uncle Jim.

More nourishing and more healthful than white bread, is "Shredded Wheat Biscuit" and "Triscuit," 2 for 25c at Seevers' Cash Store.

A specially called meeting of Clallam Tribe No. 4, Imp. O. R. M., will be held on Wednesday evening, July 18, 1906, at 8 p. m. Every member is urgently requested to be in attendance. Important business to be transacted.
S. P. Carusi,
Chief of Records.

For your jelly glasses and preserving kettles go to Gutenberg Bros., cheaper than ever.

..The..

Champion & Deering Mowers

The two best machines on the market and sold at a very reasonable price. We can save you money on these; get our prices before buying.

Champion Horse Dump and Hand Dump Hay Rakes

Scythes and Snaths, Forks and Rakes a complete line of the best made.

R. D. Willson Hardware Co.

Tents, all sizes, at Bakers'.

P. J. Gorman returned from Seattle today.

See explanation of figure 5 in another column.

Men's Khaki, two dollars, coat and pants. Times Clo. Mart.

Mrs. Herman Mitchell returned Monday from a visit in Seattle.

All kinds of fishing tackle at the right prices at Gutenberg Bros.

"Globe" Fruit Jars in quarts at $1.10 the dozen. Seevers' Cash Store.

M. Goldwater and Mrs. A. Goldwater were Seattle visitors this week.

For your hay-rakes, hay-forks, etc, at right prices, go to Gutenberg Bros.

All Summer Goods being sold at a big reduction at Mrs. Phelps' Dry Goods and Millinery Store.

The new insurance order of Pendo enjoyed a social dance at Haning Hall Monday evening.

Our stock of Ladies' Oxfords is still unbroken as to sizes and styles. S. J. Lutz & Co.

M. J. Carrigan came down today, returning with the children who had been to Seattle on a visit.

A nice line of enameled ware being closed out at the right prices at Gutenberg Bros.

Mr. and Mrs. W. B. Smith are entertaining his sister, Mrs. McMahan, who arrived Wednesday.

A fine line of Summer Hats in this week. The latest styles in straw and crash. S. J. Lutz & Co.'s

Dr. Lewis was out again for the first time Wednesday, after breaking his arm two weeks ago.

"Mason" Fruit Jars at the following prices: pints, 70c; qts., 85c, and ½ gals. at $1.10 the dozen. Seevers' Cash Store.

Only a few of those Boys' washing striped and checked Dress Suits. While they last, 95c, worth $1.25. Times Clo. Mart.

Mrs. Rev. Dr. Thwing and her three boys arrived from Seattle Friday to spend the summer visiting with her sister, Mrs. R. C. Button.

Now is the time to buy a pair of those ladies Juliet Shoes with cork soles and rubber heel, seamless and noiseless. $1.75 at
Times Clo. Mart.

Amateur photographers find the kind of photo goods that professional photographers use at Fulmer's Studio and one who understands using them will give instructions.

Brown Linen 25c a yard. The best all round summer dress goods made; wears and washes better than anything you ever had. Try a length.
Times Clo. Mart.

The ladies of the W. R. C. will give an ice cream social at the home of Miss Ella Johnson, cor. 4th and Washington Sts., on Tuesday, July 17th, afternoon and evening. Everybody invited; come and spend a pleasant hour.

We have a big reduction sale on all Clothing, 10 per ct. discount. All clothing marked in plain figures. Times Clo. Mart.

The L. A. S. of the Congregational Church will have a lawn social Friday evening, July 20th, at the home of C. J. Farmer. Entertainment for everyone. Ice cream and cake, candy and lemonade served. Everyone invited.

Men's Canvas Top and Leather Soled Shoes and Oxfords, worth $1.50, now $1.25 to clear as the season is well advanced for summer shoes.
Times Clo. Mart.

Mr. and Mrs. Ed McConnell and Mr. Forest, who came here last week on an engagement with Mr. Cole of the Parlor Theater, have taken the Sherman house, corner 9th and Albert, for the summer, to enjoy a rest after sixteen months continuous vaudeville.

Chief Yeoman Albert S. Freedman, U. S. Navy, of the U. S. Crusier Boston is in Angeles on ten days' leave, visiting at the home of the parents of his fiancee, Miss Maud E. Hoare. Mr. Freedman says he received word yesterday that the fleet goes to Santa Barbara the 21st of this month.

Just received a nice line of couches which we are going to close out at reasonable prices in the next few days. Gutenberg Bros.

SPECIAL NOTICE

Something new and nobby in Ladies' Skirts and Short Coats, in grey and grey mixtures and small checks of the very latest material at about 25 per cent less than Seattle prices. Pacific Store Co.

O'Flaherty-Deming Nuptials

On Tuesday morning, July 10th, at 8 o'clock, a quiet and interesting wedding ceremony was solemnized at the Catholic church, during a nuptial mass, when Miss Lucy F. Deming, eldest daughter of Mr. and Mrs. R. H. Deming, of this this city, was united in holy bonds of matrimony to Mr. John Joseph O'Flaherty, of Seattle, first officer of the s. s. Dirigo.

Mr. O'Flaherty is a very popular young man, as all who know him can attest, and the bride is a very charming, sweet girl, whom to know is to love.

The bride was attended by her sister, Miss Florence M. Deming, while Mr. J. R. Gallagher took care of the groom. The bride was arrayed in a neat costume of silk mull, with lace trimming and bridal veil. Her maid of honor wore a pretty organdie trimmed with embroideried chiffon. The impressive ceremony was performed by the Rev. Father Wolfgang, attended by four altar boys, viz.: Maurice and Clifford Gorman, John and Edward Fitzgerald. The wedding march was played by Mrs. Wiggins. The bride and groom left the church under a shower of rice, and, with the invited guests, at the residence of the bride's parents, were served with an elegant up-to-date wedding breakfast; covers were laid for sixteen. The table decorations consisted of choice cream roses and pansies.

The bride received many pretty presents.

The happy couple left Wednesday to visit points of interest west of Port Angeles.

Congregational Church. Sunday School at 10 a. m. Morning worship at 11:00. Rev. Geo. N. Edwards, pastor. Morning topic, "What Do You Expect from God?" Evening, "The One Thing Needful."

H. C. Miller is taking in the sights at Seattle this week.

Screen doors and windows will be closed out for the next few days at low prices at Gutenberg Bros.

Rev. and Mrs. Edwards go out to Lake Crescent Monday for a two weeks' stay. They will occupy the Delabarre cottage.

Bark Hesper is loading 1,500,000 shingles for Los Angeles today and the Irwin will be in tomorrow to take another million to Frisco.

If you are in need of a nice range, we have a splendid selection at reasonable prices. Gutenberg Bros.

A ten cent tea will be given at the home of Mrs. W. B. Gould on Thursday afternoon, 19th, from 2 to 5. Proceeds for benefit of Catholic church.

Mitchell who shot the holy roller Creffield, and whose trial has been watched with great interest, was aquitted by the jury on Wednesday and shot and killed by his sister Esther yesterday afternoon.

Mr. and Mrs. Delabarre, daughter Margaret, Mrs. Cook, Mrs. Jennison and Miss Cook are enjoying an outing at Lake Crescent.

To say that the transcontinental railroad behind the Coleman & Ballinger franchise is the Union Pacific is a pretty safe assertion. At least the Call is ready to be placed on record with that guess. It is but a matter of a short time before it is known to a certainty who the men are behind the "mysterious" franchise.—Townsend Call.

Notice of Intention

of County Commissioners to sell Real Estate.

The board deeming it to the best interest of the county, that they sell the following described property acquired by said county in settlement of the Clump shortage with the First National Bank, of Port Angeles, to-wit:

Lots Eleven (11), and Twelve (12), in block Thirty-five (35), and lot Four (4), in block Thirty-six (36) of Norman R. Smith's Subdivision of the Townsite of Port Angeles, and the undivided one-half of suburban lot No. Twenty-seven (27) of the city of Port Angeles, all in Clallam county, state of Washington.

The board hereby instructs the county auditor to advertise in three different newspaper of the county, for four consecutive weeks, as provided by law, that the said board will meet on the 9th day of August, 1906, at the hour of two o'clock p.m., for the purpose of hearing evidence and taking testimony, should any be offered as to the propriety and advisability of making such sale,

By order of the board Julo 5th 1906.
W. B. Smith,
(Seal.) Auditor.
Date of first publication, July 13. 1906.

E. W. MERRILL & CO.

Our Telephone Number is

5

Call us up for best groceries and prompt, courteous service

E. W. MERRILL & CO.

Notice and Summons by Publication.

No. 305

In the Superior Court of the state of Washington, for Clallam county:

J. M. Tuttle, plaintiff,
vs.
Jennie Wilson

and all persons unknown, if any, having or claiming an interest or estate in and to the hereinafter described real property, Defendants.

State of Washington to Jennie Wilson who are the owners, or reputed owners, of, and all persons unknown, claiming or having an interest or estate in the hereinafter described real property.

You and each of you are hereby notified that the above named plaintiff

J. M. Tuttle

is the holder of delinquent tax certificate No. 1721 issued by the treasurer of Clallam county, Washington, embracing the following real property situated in Clallam county, Washington, and more particularly described as follows to-wit:

Urban lot No. 2, in Block No. 49 of the Port Angeles, townsite.

That said certificate was issued on the 5th day of July, 1906, for the sum of $92.50 for the delinquent taxes for the years 1899, 1900, 1901, 1902; that the taxes for the following years have been paid by the plaintiff, to-wit: the years 1899 the sum of $22.10, the year 1900 the sum of $19.60, the year 1901 the sum of $17.45, the year 1902 the sum of $9.80, the year 1903 the sum of $8.40, the year 1904 the sum of $7.45 and the year 1905 the sum of $6.70 which several sums bear interest at the rate of fifteen per cent per annum from said date of payment.

You and each of you are hereby summoned to appear within sixty days after the date of the first publication of this notice and summons, to-wit, within sixty days after the 6th day of July, 1906, and defend the above entitled action or pay the amount of the taxes due, together with the costs, penalties and interest; and in case of your failure so to do judgment will be rendered foreclosing said tax lien for such taxes, costs and interest against said lands and premises hereinbefore mentioned.

J. M. Tuttle, Plaintiff.
Geo. Venable Smith, Attorney for Plaintiff
P. O. Address, Port Angeles, Clallam county, Washington.
Date of first publication, July 6th, 1906

Notice and Summons by Publication.

No. 307

In the Superior Court of the State of Washington, for Clallam County.

J. M. Tuttle, plaintiff,
vs.
J. Michaley

and all persons unknown, if any, having or claiming an interest or estate in and to the hereinafter described real property, defendants.

State of Washington to J. Michaley who are the owners, or reputed owners, of, and all persons unknown, claiming or having an interest or estate in the hereinafter described real property

You and each of you are hereby notified that the above named plaintiff, J. M. Tuttle, is the holder of delinquent tax certificate No. 1723, issued by the Treasurer of Clallam County, Washington, embracing the following real property situated in Clallam County, Washington, and more particularly described as follows, to-wit:

Urban lots 4 and 5 in block No. 343, of the Port Angeles townsite.

That said certificate was issued on the 5th day of July, 1906, for the sum $24.67 for the delinquent taxes for the years 1902, 1903, 1904, and 1905; that the taxes for the following years have been paid by the plaintiff, to-wit: the year 1902 the sum of $7.11, the year 1903 the sum of $6.28; the year 1904 the sum of $5.68 and the year 1905 the sum of $5.10 which several sums bear interest at the rate of fifteen per cent per annum from said date of payment.

You and each of you are hereby summoned to appear within sixty days after the date of the first publication of this notice and summons, to-wit, within sixty days after the 6th day of July 1906, and defend the above entitled action or pay the amount of the taxes due, together with the costs, penalties and interest; and in case of your failure so to do judgment will be rendered foreclosing said tax lien for said taxes, costs and interest against said lands and premises hereinbefore mentioned.

J. M. Tuttle, Plaintiff.
Geo. Venable Smith, Att'y for Plaintiff
P. O. address, Port Angeles, Clallam county, Wash.
Date of first publication July 6 h, 1906

Boys' Canvas Top, Leather Soled Shoes, to clear, at 95c a pair; the best knock-about summer shoe made. Times Clo. Mart.

No.

NOTICE AND SUMMONS BY PUBLICATION

In the Superior court of the State of Washington, for Clallam county.

Susan M. Morse, plaintiff vs. C. M. Hansen and all persons unknown, if any, having or claiming an interest or estate in and to the hereinafter described real property, defendants.

State of Washington to C. M. Hansen who are the owners, or reputed owners of, and all persons unknown, claiming or having an interest or estate in the hereinafter described real property.

You and each of you are hereby notified that the above named plaintiff, Susan M. Morse, is the holder of delinquent tax certificate No. 994 issued by the treasurer of Clallam county, Washington, embracing the following real property situated in Clallam county, Washington, and more particularly described as follows, to-wit:

Lot ten (10) block two hundred and two (202) of the townsite of Port Angeles.

That said certificate was issued on the 7th day of July 1904 for the sum of $3.45 for the delinquent taxes for the years 1902 and 1903; that the taxes for the following years have been paid by the plaintiff, to wit: the year 1904 the sum of $1.36, the year 1905 the sum of $1.39 which several sums bear interest at the rate of fifteen per cent per annum from said date of payment.

You and each of you are hereby summoned to appear within sixty days after the date of the first publication of this notice and summons, to-wit, within sixty days after the 8th day of June 1906, and defend the above entitled action or pay the amount of the taxes due together with the costs, penalties and interest, and in case of your failure so to do judgment will be rendered foreclosing said tax lien for such taxes, penalty, costs and interest against said lands and premises hereinbefore mentioned.

Susan M. Morse, plaintiff.
W. Brumfield, Attorney for plaintiff.
Post office address Port Angeles, Washington.
Date of first publication June 8, 1906.

Notice and Summons by Publication.

No 306

In the Superior Court of the State of Washington, for Clallam county.

J. M. Tuttle, plaintiff,
vs.
A. P. McDonald

and all persons unknown, if any, having or claiming an interest or estate in and to the hereinafter described real property, defendants.

State of Washington to A. P. McDonald who are the owners, or reputed owners, of, and all persons unknown, claiming or having an interest or estate in the hereinafter described real property.

You and each of you are hereby notified that the above named plaintiff, J. M. Tuttle is the holder of delinquent tax certificate No. 1722 issued by the Treasurer of Clallam County, Washington, embracing the following real property situated in Clallam County, Washington, and more particularly described as follows, to-wit:

Urban lots 12 and 13 in block No, 115 of the Port Angeles Townsite.

That said certificate was issued on the 5th day of July, 1906, for the sum of $35.93 for the delinquent taxes for the years 1901, 1902, 1903, 1904, and 1905; that the taxes for the following years have been paid by the plaintiff, to-wit: the year 1901 the sum of $8.59, the year 1902 the sum of $7.91, the year 1903 the sum of $6.95 and the year 1904 the sum of $6.39 which several sums bear interest at the rate of fifteen per cent per annum from said date of payment.

You and each of you are hereby summoned to appear within sixty days after the date of the first publication of this notice and summons, to-wit, within sixty days after the 6th day of July, 1906, and defend the above entitled action or pay the amount of the taxes due, together with the costs, penalties and interest; and in case of your failure so to do judgment will be rendered foreclosing said tax lien for such taxes, costs and interest against said lands and premises hereinbefore mentioned.

J. M. Tuttle, Plaintiff.
Geo. Venable Smith, Atty's for Plaintiff.
P. O. Address, Port Angeles, Clallam county, Washington.
Date of first publication July 6, 1906.

Amateur photographers get the very best results when they get their developing and finishing done at Fulmer's Studio, where there is no guess or machine work—just a good supply of "know how."

Call at Times Clo. Mart and get a suit made to measure, fit guaranteed.

MY MOTHER.

Underneath this tall oak, spreading,
Mother's there—just waiting there.
Why should I the grave be dreading,
When my mother's there?
Though the day was dark and dreary;
Though the night was cold and bleak,
Home, e'en then, was bright and cheery,
Could I hear my mother speak.

Close beside this willow, weeping,
Mother sleeps—that sleep so mild.
Why should I Death's call be fearing,
When my mother smiled?
Though the grave be lone and gloomy;
Though Death's hand in anguish creeps,
This one thought will calm and cheer me,
Night is day where mother sleeps.
—Rev. J. Will Jackson.

UNDER THE HORSE BARN.

MY friend Captain Marabee has led a life as adventurous as ever was pictured in a sensational novel. Yet when I asked him to tell me about his narrowest escape, it was not of war-time he spoke, nor of the West, nor of his later days as a diver, but of something that befell him almost fifty years ago, when he was a boy on the home farm.

I remember that mother was just about as cross that morning as the right kind of mother ever gets. Things had been going wrong ever since daylight.

The dye had failed her, for some reason, and the stockings she took out of the dye-pot were streaked green instead of black. Somebody's dog had made an excursion across the linen spread out to bleach at the side of the house, and nearly every piece showed muddy paw-prints. Father had cut his hand and made a mess over his best coat. I—well, I was 12 years old, and you know a live boy of that age is enough to keep a family stirred up, even if nothing particular happens.

I had done my mischief, whatever it was, and repented of it, and was sort of hanging round the kitchen, trying to show I was sorry, when old Blacky, a hen that was something of a pet, hopped up on the door-stone, jabbering

MY SCHEME OF A SURPRISE.

to herself, as hens do—and that reminded mother of more trouble.

"Shoo, you nuisance!" says mother, shaking her apron; and the hen squawed three or four times to signify her feelings were hurt, and scuttled off down the yard. "Get along with you!" mother says. "I've no doubt you're stealing your nest, like a lot more of 'em. Come Thanksgiving, I'll wring the necks of you all!"

"Didn't you get the firkin full of eggs, mother?" said I, for the sake of making talk.

"You know I didn't, Jed. I'm three dozen short, pretty near, and I needed 'em the worst way, to trade for things at Tupper's. Seems to me you might have made a hunt for the nests yesterday, when you knew how upset things are!

"And here's your pa wandered off somewhere, the land knows where, when we ought to be on our way to Ridgefield this minute!" mother went on. "'Start in a hurry, ride into worry,' but I guess we'll have to step lively when he does come. If I don't remember to speak of it again, don't you forget the wood-box——"

"It's solid full," I broke in.

"Well, see you keep it so. That's all Martha will want of you, and probably it'll be just as well if you do go down to James Lee's to stay while we're gone, for Martha'll be busy tending to Ephraim, and you might pester her. Go along there now, if you want to; I know you'll be a good boy."

"All right, mother," I said, and I pelted off as if I was in a hurry to get to Lee's—Jim Lee was my chum—and meant to use her permission before she had a chance to take it back. But what I really meant to do was to engineer a surprise for mother. I would find some of those stolen nests and fill up her firkin of eggs!

I knew where father was. He had started for the cobbler's. Now the cobbler was Universalist, and father was strict Orthodox, and when they got to arguing, as they did every time they met, the fur flew! I reckoned father was planted for another hour, anyway. If all the relations he had in the world were waiting over in Ridgefield, and couldn't be married till he got there, there'd be no weddings till he or the cobbler, one of 'em shut the other up—for the time being.

I thought I knew where to look for the nests, too. The hens had the run of the south pasture, and in that pasture stood the horse-barn, a relic of an old experiment at colt-raising. The experiment was one of father's sore spots, and he never went near the scene of it when he could help. The barn was padlocked and left unused.

But this was what I counted on. The barn was set on posts, and though it was supposed to be boarded up all round, I happened to know that on the farther side it was open, practically from the flooring to the ground. Jim Lee and I had once needed planks for some contraption we were building, and that was where we borrowed them. I had not got round to telling father yet; but I had no doubt the hens knew that hole as well as I did. I felt pretty sure they were stealing their nests under the barn.

So with never a word to anybody, off I went to the south pasture, chuckling to think how clever I was, and how pleased mother would be when I came in with a hatful of eggs.

The barn was nearly a quarter of a mile from our house, and even in the country you would hardly suppose a boy could go so far in broad daylight without meeting some one or being seen. But everything worked to favor my scheme of a surprise. I wasted no time on the way, and I sighted no living thing between our door and the horse barn.

I ran round to the farther side of the barn, and stopped a moment to button my jacket and cram my hat down on my head.

It looked lonesome there in the hole, and it was a good deal of a hole, too. I wasn't afraid of the dark, and I did not suppose there was anything under the barn to hurt me, but I knew that the longer I waited, the less courage I should take with me. So I got down on my hands and knees, and in I went.

At the end of the barn there were two feet or more of clear space between the sills and the ground, and I could creep quite comfortably. I went slowly, though; for even after my eyes accommodated themselves to the blackness, it was still very dark, and I didn't want to find a nest by putting my knee in it.

The point was, of course, to cover the ground; so instead of going straight ahead I "weaved" from side to side, getting in a little further all the time, but sweeping my hands over the surface as I went, to make sure I missed nothing. And it was nothing I found—just damp earth, with more or less litter of sticks and straw and stones; but I felt as sure the nests were there as if I had seen them; and so I kept on.

I was not giving much thought to what might be above me. All at once I got a rap on the top of my head that made me cringe and draw in my breath. It was a beam I had come to, and when I fairly understood, I ducked under it very cautiously, flat on my stomach.

It is hard work to crawl on your hands and knees, and after I had rested and got some of the kinks out of my back, I decided that I would wriggle the rest of the way, snake-fashion. It was something like a game when I began it, for I would reach out and stick my fingers into the ground and try how far I could pull myself forward without using my knees to help. I was having a great time all by myself; and though I had to squeeze a little to get past the next beam, I did not actually realize that the space between the earth and the floor above was narrowing fast.

Not very far away, as it seemed, a ray of light shone through a chink in the boards, and I fixed my eyes on it and drew myself toward that farther end of the barn. For the moment I had almost forgotten what I was there for and all I was thinking of was going forward. But all of a sudden my back touched the floor, and as I lunged toward the light my head scraped hard.

I felt round a little. Just beyond my chast the earth seemed to fall away, and if I could move half a length I'd have more room, I thought. I gave another hitch, a vigorous one. My head rasped the floor again, and with almost the same motion my chin plowed up the dirt. Apparently there was not more than an inch or two of leeway.

"Well," I thought, "I guess it's about time I was getting back."

Mind you, I hadn't begun to be scared yet. An enterprising boy risks his life about three times a day on an average, and he gets so used to being in danger that he seldom knows when he is there. I was angry that I had found no eggs, and my limbs were cramped and my head was sore from the bumps, but the idea that I might not be able to wriggle out had not occurred to me.

Probably, though, darkness and solitude had begun to get on my nerves; for as I lay stretched out in front of me, I remember yondering why I had not had sense enough to open the barn doors before I went under the barn. If I had done that, I reflected, light enough would have sifted through the floor to show me my way and to make things more cheerful.

I was beginning to feel cold, and I slapped my hands together and kicked out strongly. One of my heels struck the floor. It hadn't far to go to find it; and now for the first time the consciousness struck across me that I was in pretty tight quarters.

I flattened myself as thin as I could, braced my hands, and gave a gentle, experimental push backward. I moved a few inches, and I could feel my jacket begin to work up toward my neck—but I made no gain. Apparently the boards above me were full of slivers, and I was impaling myself on every one.

I crawled to my former position. Even then I could not free my jacket completely, though with infinite effort I twisted my arm up over my back and plucked at the splinters. I tried to tear them loose by moving to right and left; but I soon found I had not room to lie on my side, and fearing to be more tightly pinioned, I sank on my face again.

Probably I cried a little. I admit I yelled a few times. But the foolishness of that was so evident that I wasted no strength by it. If I had left the barn door open, there would have been a bare possibility that father would see it and take time to find out what was up. But I hadn't taken that precaution. Moreover, no road or foot-path ran anywhere near the barn, and ordinarily nobody but Jim Lee and myself ever approached the place.

As I lay there miserably trapped in the darkness, I ran over my chances of release from outside. I could see none.

Mother would assume that I had gone to Jim Lee's. The road she and father took to the Ridgefield ran nowhere near the Lees', and she would have no chance to learn anything to the contrary. On the other hand it had not been at all certain that I could accept Jim's invitation, and when I did not appear he would take it that I had gone to Ridgefield with father and mother.

Ephraim, our hired man, was in bed with a broken leg. Martha Bolles, the old woman who had been engaged to look after him during my mother's absence, felt no interest in me, and would give my chum no satisfaction if he came to make enquiries.

This was Thursday. Father and mother would not get home until late on Friday night. Even then, thinking I was at Jim's they might wait for me to come home of my own accord, until——

How long would they wait? How would they know where to look when they began? And how long could I live? The smell of the damp earth under me came freshly to my nostrils, and for a moment I fancied that I as already in my grave. I shrieked with the horror of the thought; and then I suppose I must have gone mad for a while.

I have a hazy recollection—as clear, though, as I want it to be—of twisting every way, in sheer agony of desperation; digging my toes in the ground to propel myself forward, and scooping out handholds by which to push myself backward, I started to tunnel, clawing up the ground furiously; but I did it aimlessly, too, and threw the dirt in any direction. Repeatedly I thumped my head against the floor, and never felt the pain of it.

How long this lasted I can't tell. I know it left me bruised, bleeding and exhausted. When I came to myself a little my face was in the dirt, but I didn't seem to mind it at first. After a while I understood that something was bothering me somehow, and I moved a trifle.

While I had been struggling, my muscles were tense and my nerves strained like fiddle strings. Now I was relaxed and limp. I wasn't consciously putting forth effort. I couldn't. I seemed just turning away from the thing that annoyed me, just brushing over a surface, so to speak, as a very sick man sometimes will, to get into a new position.

Now I felt easier, but I felt—strange. Things were different. What was the matter with my eyes? What had happened to my back? I sort of sogged over the situation for a while, and then I made another little hitch. I struck my head this time, but perhaps that helped to wake me up. I blinked and stared round.

Why, that light was at the place where I had entered! My back was free! I could move!

I couldn't believe it. I can't explain to this day how my involuntary movements helped me to do what I couldn't do by straining and struggling. When I had consciously tried to turn in my tracks, I had failed and failed and failed, and found myself every time more straihtly pinioned. Possibly in my frenzy I had ploughed up a path, and it was only now that I had found it. Possibly sheer terror had shrunk me, ridiculous as it sounds. Anyway, there was hope for me—I had another chance!

I was very cautious, and I was very weak. I inched my way. When I touched the boards overhead, I fairly hugged the ground. I took long rests between my little gains. And when, after days, as it seemed to me, I came to the spot where I had so thoughtlessly gone in, I fairly groveled and hid my face. The sense of my sufferings came over me so strongly that I feared to wake up and find myself back in that hole, instead of facing the blessed sunlight.

Well, that's all! That was the narrowest escape I've ever had. It took me a year to regain my nerve and my physical vigor after that experience. I doubt if mother ever got over it. The first thing she did was to make father tear down the horse barn; and (the captain laughed, but there was love behind the laughter) she never would have another hen round the place!—Youth's Companion.

The Sea Otter.

The sea otter combines the habits of a seal with the intelligence and amusing character of the otter. When met in herds far out at sea, which is but seldom now, they are commonly seen swimming on their backs. They even eat their food lying in this position on the water, and nurse their young ones on their chests between their paws, exactly as a south sea island mother swims with her baby in the water. When swimming in this attitude they even shade their eyes with their paws when the sun dazzles them.

Queens.

"I called on four ladies last night," said the fickle beau, boastfully.

"Gee whizz!" exclaimed Jack Potts. "You must be a quitter. I'd keep on raising all night if I held a hand like that."—Catholic Standard and Times.

The rural postmistress is forced to give the stamp of her approval to postal cards—many of which she doesn't approve.

EDITORIALS

OPINIONS OF GREAT PAPERS ON IMPORTANT SUBJECTS

WHY THOUSANDS OF MEN ARE FAILURES.

A GREAT many people drift through life without aim or purpose or effort. They float along the line of least resistance, avoiding all obstacles and shrinking from anything that looks like hard work.

Their great desire is to get "an easy job." They do not concern themselves at all as to whether or not there is any prospect of advancement in it, whether it offers any opportunity for self-development or not, or whether it is a stumbling block instead of a stepping-stone to their future welfare. They have neither plan, nor program, nor ambition to guide them. They simply live for to-day, and, literally, "take no thought for the morrow."

This happy-go-lucky policy can lead to but one thing—failure. Thousands who have adopted it have drifted, in old age, to begging in the streets, to dependence or grudging relatives, or to the almshouse. Many of these unfortunates, if they had taken stock of themselves in youth, or had taken the trouble to find out their success possibilities, and had planned their lives along common sense, manly lines, might have contributed largely to the service of mankind and attained honor and prosperity in their chosen callings. Whenever a youth goes looking for "a soft snap" he is to be pitied. There can be no doubt where he will end if he does not change his tactics. If he does not brace up, take stock of himself and put vim and purpose and energy into his life he will surely join the great army of the "might-have-beens."

If you are working according to an intelligent plan, if you are trying to make everything you do a means of advancement to the goal you have in view, if your great ambition is not to make yourself famous, or rich, or happy, but to make your life mean something in God's world, go ahead, for you are moving in the right direction and will reach your goal. But if you are looking for an easy place, or running away from hard work; if you are too listless or indifferent or careless to take stock of yourself, to decide upon the path you wish to take, to look carefully ahead, but not too far ahead, or to make out an intelligent plan of action, and follow it as nearly as you can, no matter where you stand, you are not moving in the right direction.—Chicago Examiner.

NUISANCES.

IN law a public nuisance is any use of property which, not raising questions of trespass and malicious intent, transgresses the rights of a community, or tends to the annoyance of the public generally. No man may conduct a business which creates a smell or a noise that makes life intolerable to the neighborhood, always provided that he can in reason move his business where it will not offend, or can prevent the nuisance by taking proper precaution.

It is known that vast quantities of soft-coal smoke not only offend the senses, but injure property and health. Several cities are at work to prevent this nuisance. Many European cities and some in America have already restricted the amount of escaping smoke by enforcing the use of smoke consumers. A bill is before Congress to forbid locomotives burning bituminous coal to enter the new station at Washington, lest the smoke damage the public buildings.

To be a nuisance the disagreeable thing must be both offensive and preventable. It would not do to shut down factories merely to keep the air clear. But all communities troubled by bituminous smoke may well investigate the smoke consumers already devised, and—such is the nature of human enterprise—better consumers are likely to be invented under stress of increasing demand.

Taking literally the definition that a public nuisance is something that offends the community as a whole and is preventable, some sign boards, by reason of their position, are nuisances. But the Supreme Court of Massachusetts has decided in effect that a sight cannot be a nuisance. Perhaps the idea underlying the decision is that we can avoid sights by not looking, but that smells and sounds pursue us.

More and more as communities grow refined they will forbid all unnecessary offenses to the organs of perception, especially those injurious to the health, like smoke and the nerve-destroying noise of bells and whistles.—Youth's Companion.

READY-MADE MUSIC.

TWO renowned men—John Philip Sousa, of musical, and Senator Smoot, of marital fame—joined in a discussion on the perils of the human voice when Mr. Sousa appeared before the Committee on Patents to protest against the piratical use of his compositions in talking machines all over the country. Mr. Sousa believes that people have given up singing, and will give it up more, because of the use of the phonograph. Senator Smoot, however, thinks the reason people do not sing so much as formerly is that they do not live "so close to nature."

Mr. Sousa will agree that the phonograph gets away from nature, and whether it is the cause or effect of the loss of taste for singing Mr. Sousa's contention is the tangible one. Laying aside, as undoubtedly does the composer of the pirated marches and dance music, the mere personal question, what is important to decide is whether the human voice is really becoming neglected and the human songster extinct.

By analogy it may be seen that people still walk, in spite of automobiles; the wind still blows, in spite of electric fans; the egg is still hatched, in spite of the incubator. Mechanical music may be more destructive of simple, old-fashioned ways than the automobile, the electric fan or the incubator. The wisdom of Sousa plus Smoot may be above analogy and superior to the consideration of the plain man. But even if there is a tinge of error in the idea that the songster is silenced by the gritty revolutions of a phonographic record, we are willing to sit by and watch Mr. Sousa struggle like Samson with the Philistine reproductions, be they dance music or march, of the manufacturers of ready-made song.—Chicago Post.

GETTING EVEN WITH THE OIL TRUST.

BY removing the tax from industrial alcohol our government has effectually put a stop to the domination of the oil trust over the use of liquid fuel for light, heat and power. In Germany and France devices for using denatured alcohol for these purposes have already been perfected and placed in actual use, and their adoption in this country will no doubt come quickly as soon as industrial alcohol is on the market. As this fuel can be produced from many vegetable products that have heretofore gone to waste, and that, too, at a considerably lower price than is obtained for gasoline and kerosene to-day, there need never be any fear of lack of fuel, even should the coal measures all become exhausted and the supply of natural oil cease.

The new fuel, besides being cleaner and less volatile, will, when used in suitably-designed internal-combustion motors, develop about as much power per gallon as will the old, while for light and heat it is far superior. Its introduction will create a new market for the farmers of our country, while they will benefit directly from it also by using it themselves for the production of light and power—Scientific American.

PA JONES

"You are not so many, madame! You are not so many!" exclaimed Pa Jones, in gleeful accents as he rushed into the happy home an hour earlier than usual and deposited a tin kettle on the dining room table. "You are not so awfully numerous! You don't count so much more than some other people, even if you are a Smith! You don't——"

"What are you gabbling about, heathen?" interrupted Ma, with an impatient glance at the esteemed Henry. "What are you trying to cackle? What are you trying to chirp? Have you fallen off of the water wagon again and loosened your tongue? Have you——"

"What's that, madame? What's that, Mrs. Jones?" was the steamful interjection of Pa, as he shied a hoof at little Fido, missed and kicked a leg from under a chair. "What are you saying? Do you know what you are saying, or are you just rambling like a peripatetic hobo? Are you trying to cast a shadow of doubt on the sobriety of a dignified Jones, or are you chanting the regular Smith chorus to make your dear mother grin? I want you to distinctly under——"

"For mercy's sake, forget it, you ape!" cried Ma, in a kinky tone. "Cut out the talk, and save the gasoline for your prayers! You make more noise than a country brass band that is giving a free blow to build up a reputation! One might think from the size of your howl that you had lost a cent! What have you got in that kettle? What——"

"What have I got in that kettle, Mrs. Jones? What have I got in that kettle?" replied Pa, assuming a chesty air. "What do you think I have got in that kettle? What does it look like? What does it sound like when you hear it splash? Do you think that it is a threering circus, with a menagerie to match? Do you imagine for one moment that it is a Carnegie library? Not on your life, darling! Not on your life! You've got another prophecy! It's oysters! It's——"

"Oysters!" exclaimed the surprised Ma. "What in the world are you going to do with oysters? What are you——"

"What do you suppose I am going to do with them, angel wife? What do you suppose I am going to do with them?" broke in Pa, shoutfully. "Do you think that I am going to turn them loose in the backyard and let their piteous wails annoy the neighbors all night long? Do you think that I am silly enough to put them in the street and get fined for permitting them to run at large without muzzles? No, Mrs. Jones; a thousand times no! I am going to eat them! I am going to chew them! I am going to masticate them with my molars! I want a change of menu! I want to deviate from the everlasting route! I am tired of beef, beef hash and all the rest of beef relatives! I am weary of potatoes, potato salad and the potato cousins! I am dead sick of pork, pork chops and their sausage uncles and scrapple aunts! I am——"

"Is that so, you pretty pet?" was the indignant rejoinder of Ma. "Well, I just guess that you will eat what I prepare for you or go without! If you think that I am going to stand over a hot stove and cook oysters for this whole tribe you are mightily mistaken! If you——"

"You don't have to do it, Smithy! You don't have to do it!" responded Pa, patting himself on the chest. "I am going to cook them myself! I am going to be the whole show, from the star on the stage to the yelp in the gallery! That's why I said you weren't so many! That's why I said you weren't so numerous! I am going to demonstrate to you what a real Jones chef can do and make the Smith grub jugglers look like a faded leaf from last year's calendar! I am going to stew those orphan oysters for dinner, and I don't want any foreign nations to butt in! I am——"

"Bah!" was the scornful interjection of the scrapful Ma. "I think that I can see an old yap like you cooking oysters!"

Pa did not reply to this unkind retort, but casting a withering glance at Ma, he picked up the kettle and hustled for the kitchen, where the cookful jubilee was soon in full swing.

"Where is the salt and pepper, madame? Where is the salt and pepper?" he cried, rolling up his sleeves and seizing a pan. "What do you do with all the gold bricks that I buy at the grocery store? Where do you hide all of your ingredients? Where is the mustard? Where is the ketchup? Where is the horseradish? Holy smoke, sweet woman! How do you expect me to make an oyster stew if I haven't got anything to put in it except faith and milk? Why don't you trot out some tabasco sauce? Why don't you produce the crackers? Don't you own any vinegar? Can't you dig up some lemon juice? Haven't you——"

"Why you crazy freak!" cried Ma, "you don't put all those things in an——"

"That shows what you know about oysters, Mrs. Jones! That shows what you know about oysters!" was the barkful response of Pa. "Don't you suppose that I know what I am doing? Don't you suppose that I know anything? You talk as if I had never seen oysters served in a cafe! You talk like a Smith! You talk—gee whiz, Beauty! What's the matter with this fire? What have you been doing to it? Have you been pouring water on it instead of kerosene? It looks as if it should have been buried three days ago! Where can I find some kindling wood? Why don't you get me some paper? For two cents I would make you cook your own blooming oysters!"

So saying the exercised Pa dashed out into the shed and gathered up a lot of paper and kindling wood which he placed on the few remaining live coals that dismally glowed in the grate.

Ten minutes went by and there was nothing that looked like business in the chilly stove. Ten more minutes raced down the course of time without any results, and then Pa grew more emotional than ever.

"What have you done to this stove, madame? What have you done to this stove?" he lustily chirped, as he lifted the lids and looked in vain for symptoms of fire. "Have you put it on the pension list? Have you Oslerized it? Have you——"

"Why, you blockheaded lunatic!" ejaculated Ma, with an irritating giggle, as she investigated the cause of the trouble, "you are certainly the limit! I don't wonder the fire won't burn! I don't wonder you can't coax it to blaze! You have tried to start it with the asbestos paper that the workmen took off of the heater pipes!"

It was too true. The evidence was there to convict him, and when the humiliated Pa had recovered from his spell of spasms and fled to his den Norah fired up the gas stove and cooked the evening meal.—Philadelphia Telegraph.

When a man who has been in the habit of supplying his kin with money marries, they notice a difference.

BRYAN WOULD RUN

SAYS HE IS NOT SEEKING THE NOMINATION.

Willing to Sacrifice Freedom of Private Life if His Leadership Holds Out the Best Hopes of Victory—Letter to Ex-Senator Jones.

Washintgon, July 9.—Former United States Senator James J. Jones, of Arkansas, who was chairman of the Democratic national committee when William J. Bryan made his campaign for the presidency in 1896 and 1900, has received a letter from Mr. Bryan, in which he announces that he will accept the nomination for president for the third time if it is tendered to him. The letter is dated June 18, at Stockholm, and is as follows:

"I have been watching political developments and have noted with gratification the vindication of Democratic principles. You have correctly stated my position. As I wrote to Col. Wetmore, I shall do nothing to secure another nomination, and do not want it unless the conditions seem to demand it. I may add that I enjoy the freedom of private life and feel tha I can do some good without holding any office.

"There are, however, cerain reforms which I would like to see accomplished, and to assist in the accomplishing of these reforms I am willing to become a party candidate again, if, when the time for the nomination arrives, the advocates of reform are in control of the party and think that my candidacy will give the best assurances of victory. If some one else seems more available I shall be even better pleased.

"I need not assure you that I am more interested in seeing our principles triumphant than I am in the personnel of the ticket. The country needs to have Jeffersonian Democracy applied to all the departments of the government, and I am content to help make this application.

"W. J. BRYAN."

ENGLAND IS WARNED OF EGYPTIAN DANGER

London, July 7.—Parliament and the country were given a surprise by the sensational speech of Sir Edward Grey, the foreign secretary, on the situation in Egypt Interesting debate on foreign affairs had been anticipated when the house of commons took up the foreign estimates, but on account of Russia and the Congo, rather than Egypt. Other subjects were, however, temporarily shelved when the house realized the momentous character of Sir Edward Grey's deliverance with regard to Egypt.

The minister declared the recent attacks on British officers at Tantab were not accidental, but a deliberate manifestation of the fanatical spirit which had necessitated strengthening the garrison in Egypt. He declared that unless the authority of Lord Cromer and the Egyptian government was strongly upheld it might lead to a situation requiring the adoption of stern measures.

John Dillon, nationalist, strongly denounced what he termed the brutal barbarism of the floggings and executions in Egypt, accusing Sir Edward Grey, the foreign secretary of a desire to cloak the affair.

RAILROAD RETREATS BEFORE SALTON SEA

Los Angeles, July 9.—Because of the rising of the Salton sea, the Southern Pacific railroad is reported to be about to move its main line in that vicinity for the fifth time. The waters are now approaching the track and it is thought it will be necessary to build a new line within sixty days.

Four times within the past year the railroad company has been compelled to retreat before the flood, and the last time the road was moved far enough, it was thought, to be away from all danger. On the last occasion the road was built on a permanent basis, but it now seems certain another move will be made

The water is pouring into the sink through the canal intake from the Colorado river, and the Salton sea is raising at the rate of more than two inches daily.

Taft Favors American Lake

Washington, July 7.—Secretary Taft is favorably disposed toward the selection of American lake as a site for a brigade post on the Pacific coast. The general board has made strong recommendation in favor of American lake. There are two other places in California. south of San Francisco, which are available, but Secretary Taft stated a day or two ago that he regarded the American lake site as most satisfactory, both as to price and location. The sife there is held to be more advantageous for maneuvers. No atction can be taken until congress shall make an appropriation.

Tenth Goes to Alaska

Seattle, June 7.—The United States army transport Buford has left Seattle for Alaska with two battalions of the Tenth Infantry, including the regimental staff and regimental band.

MEASURE CRATER OF RAINIER

Tacoma Men Find Its Diameter to Be 1800 Feet.

Tacoma, July 9.—Three young Tacoma men, accompanied by Jules Stampfer, the veteran guide, made the ascent of Mount Ranier on the Fourth. They found the going extremely hard, and the weather in Paradise valley looked so uncertain that no attempt was made to carry fireworks to the peak to signal the city. All the way from Reese camp, in the valley, to Camp Muir, the climbers were obliged to break a road through snow, into which they sank from a foot to a foot and a half at each step.

On arriving at the top, Stampfer and Herber, two of the party, crossed the crater to Columbia crest. Coming back they stepped off the distance and found it to be approximately 1800 feet. This is said to be the first time the crater has been measured.

LA FOLLETTE OPENS FIRE ON SENATE COLLEAGUES

Seattle, July 9. A special from Madison, Wis., to the Post-Intelligencer says:

"Senator LaFollette, of Wisconsin, has begun a systematic campaign against the Republican senators, the larger majority of the senate, who voted against his radical amendments to the Hepburn rate bill.

"He has dates for a large number of addresses this summer, including one at Spokane, and has already begun by telling of his fight for what he calls effective rate legislation, as opposed to the measure actually passed by congress, and has declared that the railroads were able, by favoring senators, to prevent the passage of the La Follette amendments.

"By this move Senator La Follette has begun in earnest an open fight for the presidency. He has determined upon his revenge and will take the risk of incurring the undying enmity of practically every Republican senator by a series of open attacks, naming the leaders of the senate, in his new campaign.

EXPORTS OF MANUFACTURERS

Great Increase Shown By Department Reports.

Washington, July 7.—Exports of manufactures from the United States in May, 1906, were larger than in any preceding month in the history of our export trade, aggregating over $56,000,000, an average of more than $2,000,000 for each business day of the month. This is the showing made by the returns received at the bureau of statistics of the department of commerce and labor.

For the eleven months ending with May exports of manufactures aggregated $551,000,000, an average of nearly $2,000,000 for each business day of the eleven months. For the month of May alone they are $8,000,000 in excess of those for May of the preceding year, and for the eleven months aggregate $58,000,000 more than in the corresponding months of the preceding year.

These figures seem to justify the prediction that the total exports of manufactures for the fiscal year just ended will aggregate about $600,000,000, against $534.000,000 in 1905, $434,000,000 in 1900, and $229,000,000 in 1890, having thus increased about 160 per cent during the decade.

ROOT PARTY SAILS FOR SOUTH AMERICA

Washington, July 9.—Secretary Root, accompanied by his private secretary, left Washington for New York Tuesday evening. Mrs. Root and the secretary's son and daughter, who are to accompany him, joined Mr. Root in New York.

The entire party sailed last night on the cruiser Charleston. The Charleston will make her first stop at San Juan, Porto Rico, where Secretary Root will remain from July 8 to July 10. The Charleston will touch at Para, Brazil on July 15, and after stopping at Pernambuco and Bahia, will reach Rio de Janeiro on July 25, four days after the opening of the Pan-American conference.

Secretary Root's trip will occupy nearly four months.

LATE SOWN WHEAT SUFFERS SEVERELY

Walla Walla, July 9.—Grain dealers state that the dry north wind of last Sunday and Monday and extremely hot weather since have damaged the wheat crop of the county to the extent of 250,000 bushels. The re-sown fall wheat has suffered most, as it was caught in a critical stage. The damage is chiefly on the lower and middle Eureka flats and in the Touchet district. Very litttle damage was done in other parts of the county. The estimated yield of the county is 4,000,000.

King to Give Up Horseracing

London, July 9.—According to a local newspaper, King Edward has decided to give up horse racing, and his example will be followed by the Prince of Wales. This, if true, will be a heavy blow to horse breeding and racing in the United Kingdom.

Castro Again President.

New York, July 11.—A dispatch to the Herald from Caracas, says that the vice president, Gen. Gomez, has transferred the office of the presidency of the republic back to Gen. Castro. There is general satisfiaction among the people.

WANTS RECIPROCITY

NEW ZEALAND PREMIER VISITS PRESIDENT ROOSEVELT.

His Country Willing to Grant Reduction in Duties, But Reciprocity With the United States Is Not an Easy Thing to Bring About.

Oyster Bay, July 7.—When Sir Joseph Ward, premier of New Zealand, stepped from the train at Oyster Bay to keep a luncheon engagement with President Roosevelt, he frankly said that the thing nearest his heart in America was the development of a reciprocity treaty between New Zealand and the United States.

When Sir Joseph returned to the station two hours later, having fulfilled his luncheon engagement, he remarked:

"Reciprocity is not an easy thing to bring about in this country."

Sir Joseph, adhering to the rules he had laid down for himself in his journey around the world, declined to discuss the exchange of ideas between himself and President Roosevelt.

"My hearty belief in your president as a statesman of strength and breadth and courage," he said, "has been pleasantly and emphatically confirmed."

From his frank statement on arriving at Oyster Bay that he intended discussing the possibility of reciprocity with the president, his later comments on that subject are interesting as indicating the businesslike plan he proposes.

"New Zealand," he said, "is ready to make a universal 10 per cent reduction in her tariff to the United States in return for a like concession, and is prepared to make such a treaty binding without action on behalf of the New Zealand parliament. She now grants this reduction to Great Britain and would be glad to do so to the United States.

"If this is too broad a proposition, we would be glad to make this reduction on specific articles which each nation buys abroad."

The premier instanced wool and gum used in the manufacture of varnish, and said what New Zealand wants is certain grades of pine lumber, tinned salmon and many kinds of manufactured goods. He said there might be opposition in New Zealand to reducing their tariff on lumber. "But," he added, "you have special interests in this country, too."

The New Zealand premier here admitted that he knew of the number of reciprocity treaties now awaiting action at the hands of the United States senate.

"New Zealand," he continued, "is a country capable of maintaining a population of from 20,000,000 to 40,000,000. You are building the Panama canal and are our nearest English speaking neighbor, excepting Australia. Our trade is growing, our interests are identical. It would seem wise statesmanship to cultivate our relations along the commercial line, and we are willing."

Sir Joseph will sail from San Francisco for home on the Sierra July 12.

SUNDAY A DRY DAY

All Saloons in New Jersey Closed by Operation of New State Law.

Jersey City, July 9.—The best ambition of the temperance reform has at last been attained, and for the first time in its history the entire state of New Jersey was "dry" yesterday. There was not a glass of intoxicants sold in a regularly licensed saloon in the state yesterday, according to advices received, and the victory of the reformers is complete.

The cause was the enforcement of the new Sunday closing law enacted at the last session of the legislature, which went into effect yesterday for the first time. Under the law the entire interior of all saloons must be exposed to public view and any saloonkeeper violating the law forfeits his license. Not only that, but it is impossible to obtain a license for the same place for a period of one year, and this latter penalty is the one that gave assurance that the saloonkeepers would live up to the law.

SOUTHERN PACIFIC DEAL

Spreckels Interests In Coos County, Or., Taken Over By Harriman.

San Francisco, July 9.—The Call says: All the Spreckels interests in Coos county, Oregon, have been acquired by the Southern Pacific company, a deal involving several million dollars. The property transferred by the sale includes the Coos Bay, Roseburg & Western Railway Company, which operates from Marshfield to Myrtle Point and from Marshfield to Baver Hill; coal lands, Oregon lots, water front property, coal bunkers at Marshfield and Coos bay, and the steamers Breakwater and Czarina. The Southern Pacific company will extend the line to Drake, Or., and thence connect with the main line running between Portland and San Francisco.

Bristol and Wickersham Renamed

Oyster Bay, July 9—President Roosevelt has signed the commissions for the appointment of James Wickersham, of Alaska, to be judge of the Third division of the district of Alaska. Also William N. Bristol to be United States attorney for the district of Oregon.

WOMEN AND FASHION

Women and Worry.

"How bright and charming she is," a visitor remarked of a neighbor who had "run in" for a chat with her hostess. "She is as refreshing as a west wind."

"She's always that way," the hostess returned. "You wouldn't imagine, would you, that she had a sister who is a hopeless invalid, and that now her father has gone to the hospital for a very serious operation? I don't know how they'll get along if anything should happen to him. I should be wild with anxiety; but you saw how she took it. Ellen never was a worrier."

"I should think she'd be a joy in a sick-room," he friend said.

"I suppose she is—I know she does everything for poor Susie—only—well, of course it does no good to worry, but you feel as if one who doesn't must be lacking in sympathy. I suppose it's a foolish idea, but you can't help feeling so."

The attitude is a common one; every woman will recognize it. We all agree without hesitation to those perennial and most excellent treatises which declare that worry is a stealthy foe of all health, mental, moral and physical, a barrier to all success, whether material or spiritual, a chain, a clog, a poison.

Worry, we know, is all this and more. Nobody has ever discovered any good in it, yet few of us are brave enough to resist it, because—it seems heartless not to worry! In some curious fashion worry and love are so inextricably entwined in the feminine consciousness that the average woman feels it impossible to uproot the one without injuring the other.—Youth's Companion.

Simple Ailments of Children.

The value of warm baths and their effect upon nervous or fretful children, whether in sickness or health, cannot be overestimated. Every infant, unless there is some good reason to the contrary, such as a skin affection or illness, should have two baths a day—one a tub bath in the morning, the other a warm sponge bath when put to bed. The morning bath is conducive to healthfulness and cleanliness, the sponge bath at night is most useful on account of its quieting and soothing effect. Neither bath should be above or below 98 degrees temperature; at this temperature there can be no danger from cold. The morning bath removes such deposits as have been excreted by the skin during the night, leaving the pores open and not, as many people suppose, making the child more sensitive to cold. It cleanses the millions of little pores, allowing them to exude certain oils, which lubricate the skin and keep it soft and fine, at the same time throwing off refuse which accumulates in the circulation.

The baby's pulse can only be taken correctly during baby's sleep. It is very easily affected by any disturbance. One hundred and thirty to 133 at birth, diminished during sleep ten to twenty beats; frequently irregular and easily influenced by any excitement. The number of average pulse-beats per minute at six months to one year is about 120; at two to four years, 110; at six years, about 100; at eight to fourteen years, about 88. Sleep produces a decided fall in the number of the pulse-beats.

Duchess of Westminster.

The Duchess of Westminster, above everything else, is distinguished for her love of animals and is known to have a remarkable power over them. She is full of fun and amuses her children by the hour teaching dogs tricks. She is teaching her little daughter to ride a Shetland pony, and will probably begin with the boy as soon as he is large enough to hold on. Europe's wealthiest baby is not at all pampered by his mother.

THE DUCHESS.

Looking Out for Husbands.

Girls who are of a marriageable age and who are not engaged are always supposed to be looking out for a husband, and such a thought in the minds of others is one that is most painful to a girl of sensitive feelings. It is seldom remarked about the young man that he is on the lookout for a wife, although he probably thinks about his future parner for life as much as any girl reviews the subject.

By the malicious—and these, alas, are too numerous—the girl is always supposed to be trying to attract and spreading nets for the poor, unwary young man who would be a desirable partner from a worldly point of view. Her simplest actions are misconstrued, and if she takes this title-tattle to heart it is enough to make her very miserable, for a nice girl does none of these things, and only wishes to be let alone. If she dresses smartly it does not mean that this is to capture the eyes of a particular man, for if it were to meet a party of women only she would be equally particular about her clothing.

Footwear was never so fantastic.

Most of the short-sleeved sisters are wearing bracelets.

A good deal of gay plaid ribbon is used on stiff hats.

Mitts of renaissance lace are among the new hand-coverings.

White linens are much decorated with colored embroidery.

Quite the nicest blouse for coat suit wear is of net dyed to match.

Get a white taffeta separate skirt to wear with your lingerie blouses.

Lilacs and buttercups have appeared among the street seller's wares.

Somehow the very plainest parasols have the smartest look this year.

Aigrettes may be naughty, but they seem to be a universal wickedness.

When the milliner wants a grayish maline, she puts white over black.

Tulle and maline trimmings make for such dainty, ethereal millinery.

A new batiste has raised stripes that give it every eppearance of tucking.

Stocks with a hand-embroidered frontpiece reaching the belt are shown.

White beaded bags will be very pretty for wear with elaborate white dresses.

Small gold barettes are used to keep the short locks at the back of the neck in place.

Dust coats have developed from ugly ducklings into remarkably good-looking swans.

Hats are now as audaciously little as they were a year or two ago outrageously big.

Health and Beauty Hints.

Melted castile soap and common oatmeal mixed together with a little water and slightly perfumed is an excellent remedy for removing dirt from the hands and bleaching the skin.

A soap manufacturer says that fine toilet soaps need drying and ripening just as much as coarser soaps, therefore it will be found advantageous by some to purchase toilet soaps in large quantities.

Colds and serious diseases resulting from them can be prevented by carefulness. Keep a woolen robe and wool-lined slippers near the bedside to be slipped on when called up suddenly during the night.

A complete relaxation of the body for ten minutes just before meals should be indulged in. The physical organs used in the process of digestion need to be rested and refreshed before beginning thir work.

The Next White House Belle.

Although the papers are calling Miss Ethel the next White House belle, she is far from any ambition to assume that role as yet. She is a pretty blonde of 14 just budding into womanhood. There is a slight resemblance in her face to her older sister, but there is more of the mother than the father in her personality. She is quiet and studious and stands high in her classes at the Cathedral School. Although she has a most winning personality, she is quiet and rather retiring in manner.

Facts Worth Knowing.

Celery is the cultivated variety of the English weed, smallage.

The earliest known cook book was printed in Venice in 1475.

The women of Japan gild their teeth, while belles of the Indies paint them red.

The beautiful patterns which adorn cashmere shawls are copied from the leaf of the begonia.

When adding cream to a thick soup let the former be quite boiling; the result is far better than when it is added cold.

Lemons can be kept soft a much longer time by putting them in a jar filled with water, the water to be renewed every two days.

Skin Food.

White wax, 1 ounce; spermaceti, 1 ounce; lanoline, 2 ounces; sweet almond oil, 4 ounces; cocoanut oil, 2 ounces; tincture of benzoin, 30 drops; orange flower water, 2 ounces.

Melt the first five ingredients together. Take off the fire and beat until nearly cold, adding little by little the benzoin and lastly the orange flower water.

Rub this cream into the skin twice daily—night and morning—exercise the neck muscles by rotary movements of the head. Give up wearing high and tight collars; substitute soft materials and hide the deficiencies with tulle bows. Practice deep breathing. Take singing lessons if you can. Eat simple, nourishing food, and learn to relax the neck and shoulder muscles which you undoubtedly are constantly straining.

NEW STYLES IN COMMENCEMENT FINERY.

Visiting Dress.

Visiting dress of pastel-blue cloth; corselet skirt; bolero trimmed with scalloped braid edging (Redfern).

Have Better Judgment.

Men marry beneath them, or otherwise unsuitably, far more than women do, although a woman has an infinitely more limited choice of spouse, and in the nature of things has less facility for discovering the truth about her prospective life partner than a man would have—if, that is to say, he were not so cocksure of his own judgment in things feminine.

Do Not Toss the Baby.

Tossing a baby is dangerous. Many a child has been attacked with convulsions because of being tossed. Move the baby gently up and down. It will aid in his digestion.

Blemishes.

Spots left by pimples may be removed by massaging well with cold cream. Be faithful with this and they will soon disappear.

Port Angeles Grocery Co.

Try a box of

INLAND CRACKERS

Made at Spokane. They are full weight and are not made by the Seattle hold-ups.

1 lb.	3 lb.	8 lb.
10 c	25 c	70 c

Saratoga Chips

15c a package, 25c a lb.
Good in hot weather.

Port Angeles Grocery Co.

'PHONE 38

J. C. HANSEN. C. E. CUSHING

— THE —

OLYMPIC = LEADER

Published Every Friday at Port Angeles by The Webster Publishing Co.

THE OFFICIAL PAPER OF CLALLAM COUNTY

Entered as Second-class Matter in the Post Office at Port Angeles, Washington.

LARGEST CIRCULATION IN CLALLAM COUNTY.

Subscription Price $1 per year.

FRIDAY, JULY 13, 1906.

Now Up to the Council

The plans and estimates completed by Engineer Coe for Dunn, Coale & Dunn (Mr. Coale, the hydraulic engineer of the firm, being ill in a hospital) have been submitted to the Council. The next step will be the calling of an election to determine whether or not bonds sufficient to cover the cost shall be issued.

It may still be questioned whether the city's water supply would not better be taken from Little River. The city will not need to go to the expense of having a survey made for this, as Dr. Lewis offers free the plans and estimates made for him by competent engineers. Should the council deem advisable, the voters may be called upon to decide the source of supply.

The proposed plant will supply a city of 10,000. When necessary, Lake creek may be turned into Ennis at a cost estimated by various parties at from $500 to $1,500, giving fully as much water as Little river. Should the city continue to grow, neither system alone would be sufficient. Bonds can be sold for the Ennis creek plant, for it can be shown to be a paying investment from the start. The present limited plant, at the present rentals, yields a net income sufficient to guarantee the bonds. But whether bonds sufficient in amount to build the Little river line could be sold at this time is an open question.

The Ennis creek plant, as planned and estimated, will supply water to every family in the city. It may be that small supply pipes will have to be laid here and there, to reach outlying residences, but the entire cost of such would not reach $500 additional.

The plans provide for ten hydrants. The present system has thirteen. A total of twenty-three. Heermans proposed but twenty-five on his "hundred thousand dollar" plant. Possibly a few more should be added.

There are no mains under four inches. A large portion of the present water takers are supplied by half inch pipes, laid sometimes for blocks at their own expense.

As to the value of the present plant it is estimated every foot of supply could be laid, new, at a cost of less than $6 000.

Such are the facts in a nutshell. It is apparent to everyone that any attempt to obstruct the speedy carrying out of the Mayor's plans to furnish the people their own water system, whatever source of supply may be decided upon, has its animus in prospective personal profit. Such attempts should and will meet with decided action on the part of the people.

Intentions Made Manifest

The Northern Pacific will complete its line to Townsend at an early date. That its officials admit. But will it continue to build on to Port Angeles until forced to do so by the Union Pacific? Will any construction work be done at Angeles, in compliance with franchises granted the P. A. & P., befofe completion of the line to Townsend? Will Angeles, or Townsend, be the immediate terminus of the peninsular branch of the N. P? Would McChesney make his investments in Angeles instead of Townsend if he was in doubt upon these questions?

Old Insurance Rates Continue

Mr. Martin, Secretary and Manager of the Northwestern Mutual Fire Association of Seattle, says that his company has not San Francisco losses to be paid at the expense of new policy holders, and therefore has no occasion to raise its rate, as the board companies have done. He states that in his twelve years of experience in Oregon and Washington, the losses and expenses combined, of the companies he has managed, have not averaged more than 50 per ct. of the board rates as they stood before the increase was made. Policy holders of these companies get the profits, and have already been saved in the two states, nearly a million dollars in premiums. This raise in rates simply means that these companies will be able to save that much more in proportion to the rates of the stock companies.

Proceedings Board of Commissioners

Monday, July 2, 1906, at 1:00 p. m.

The Board being unable to meet at 9:30 a. m., pursuant to adjournment, met at 1:00 p. m.—all members being present.

The board allowed the claim of Geo. Lotzgesell, $250.00 for contract work done on road No. 58, and ordered a warrant drawn on the General Road Fund for the same.

The board took up the matter of the hearing of road No. 49, Herbert Dempsey et als, petitioners, and after due consideration granted said road.

The board examined and allowed the following claims and ordered warrants drawn on the funds Road and Bridge District No. 1:

William Wooding, Sup'r, labor,		$104.00
Joseph Pearson,	"	61.25
Walter Grant,	"	47.00
Peter McNamara,	"	50.00
William Buell	"	52.00
Vernon Grant	"	49.00
Sam Johnson, team,	"	113 00
William Wooding, team,	"	4 00
Chapen Mullen, team,	"	8.00
Tom Tiller,	"	4 00
George Yearsley,	"	17.50
Will Potter,	"	4.50
Mrs. Caroline Lee, potatoes		1.20
H. N. McLaughlin, hay		2.10
Clif Thompson, hay		32.41
Dave Govan, contract work,		100.00
John Dickinson "	"	100 00
William O'Brien and team, labor		16,00
Tom Luke,	"	10 00
Hile Jacobs,	"	5.00
James Jacobs,	"	6.00
A. B. Cameron and team,	"	20.00
Lawrence Cameron,	"	1.00
A. L. Jackson,	"	12.00
T. S. Histed,	"	14.00
A. F. England, contract building bridge,		60.00
James Fitzgerald, meat for camp,		25.12
James Burrows, hay, for camp,		14 87
R. D. Wilson, Hardware Co, powder, etc.,		34.70
J. L. Keeler, board,		8.70
H. J. Bugge, groceries, etc.		111.10
Port Angeles Grocery Co., groceries,		93 30
Cyrus White, labor,		42.00

The Board examined and allowed the following claims and ordered warrants drawn on the Funds of Road and Bridge District No. 2:

James Gallagher, Sup'r, labor,		$100.00
Chas. Raymond,	"	56.00
William Carey,	"	25.60
Edd Madden,	"	48.60
William Pratt,	"	18.60
Al. Barrowman	"	47 60
Frank Miller	"	47.60
Sam Hilt	"	36.20
Evan Epperson and team	"	88.00
Chas. Gallagher and team	"	57.90
A L. Johnson and team	"	18 00
J. F. Long, extra wagon,		4.00
Wm. Miller, meat		9.25
Chas. Smith, butter		10.00
Claus Skavdal, milk		1.50
L. G. McBurney and horse		23.75
Port Angeles Grocery Co., groceries, etc.		68.80
R. D. Willson, Hdw. Co. supplies,		3.30
T. S. Brophy & Co., groceries		14.80
A. L. Johnson, team work		3.50

The Board examined and allowed the following claims for the building of the Neah Bay and Ozette Trail, and ordered warrants drawn on Road District No. 3 for the same. Commissioners Bugge and Filion voting "aye" and Commissioner Christopher not voting at all:

Frank E. Wheeler, labor and horse		$46 75
S. M. Crooks, labor and rent of tent		28.25
John Youchinsky, labor		25 25
Henry Carpenter	"	17.00
George Bracket	"	10.25
Jesse Miller	"	13.75
Mrs. F. E. Wheeler, board for men,		52 75

The Board examined the bill of C. B. Beeson for powder and ordered a warrant drawn on Road District No three for $2.50 and one on Road District No. 4 for 2.50 in payment of same. Commissioners Bugge and Filion voting "Aye" and Commissioner Christopher refusing to have anything to do with said bill

The Board examined the bill A. Fairservice for Freight wharfage and tools and ordered a warrant drawn on Road District No. 3 for $66.65 and one on Road District No. 4 for 20.90 in payment of same. Commissioners Bugge and Filion voting 'Aye' and Commissioner Christopher refusing to have anything to do with said bill.

The Board examined and allowed the bill of J. A. Rainey for $99.00 for work as Deputy Assessor, and ordered a warrant drawn on the Current Expense Fund for the same, Commissioners Bugge and Filion voting 'Aye' and Commissioner Christopher voting 'Nay.'

The Board examined and allowing bills of Sadie Maxfield amounting to $110.00 for work as Clerk in Assessor's Office for months of May and June, and ordered a warrant drawn on the Current Expense Fund for the same. Commissioners Bugge and Filion voting 'Aye' and Commissioner Christopher voting Nay.

The Board examined and allowed the following claims and ordered warrants drawn on the Current Expense Fund for the same:

Bushong & Co., supplies	$66.25
Pioneer Binding and Printing Co., supplies	40.00
Pioneer Binding and Printing Co. supplies for Treasurer	41.50
Pioneer Binding and Printing Co. supplies for Clerk	28.00
Pioneer Binding and Printing Co. Tie envelopes	3.35
Webster Pub. Co., publications	6.50
" " " "	13.10
Ray Maxfield, Assessor's Salary for June	104 00
Ray Maxfield, Township Plats	3.00
Frank Sullivan, Deputy Assessor	78.00
C. A. Maxfield " "	21.00
H. B. Smith " "	117.00
John F. Church, one mouth in Treas. office	55.00
Ada Mathewson, work in Treas. office	16 50
H. W. Doty, bed, etc., for Jail	10 75
T. S. Brophy & Co., supplies for Westphal county Home	1.20
Ray L. Haynes, board of county poor	24.00
E. W. Merrill & Co., supplies for Mrs. Wm. Bowers, Co. poor	18.85
A. L. Johnson, team for Frank Siunott, county poor	1.50
Gray & Henderson, oil and matches	3.20

The Board examined and approved the Bond given by J. B. Iverson to secure the county under his contract to build Lake Creek Bridge.

Board adjourned to meet Tuesday, July 3, 1906 at 10:00 a. m.

Tuesday the 3rd day of July 1906, at 10:00 a. m.

The Board met pursuant to adjournment—all members being present.

The minutes of the 6th and 7th days of June 1906, were read and approved.

A petition for the removal of J. A. Rainey as Supervisor of Road and Bridge District No. 3, was presented to the Board. The Board instructed the Auditor to notify said J. A. Rainey to appear before the Board, Thursday, the 5th day of July 1906, at 9:30 a. m. for hearing.

The Board proceeded to the Treasurer's Office and checked over the cash on hand and found the same correct, as per the Treasurer's Report for the quarter ending June 30, 1906.

The Board adjourned to meet at 1:30 p. m.

The Board met pursuant to adjournment—all members being present.

The Board examined and allowed the following claims and ordered warrants drawn on the funds of Road and Bridge District No. 1:

Oscar Lee,	labor	$8.00
Glen Westbrook	"	8.00
W. Dorr	"	6.00
John Stevens	"	4.00
Albert Draper	"	7 00
DeWitt Burns	"	6.00
C. W. Vail	"	6.00
Clarence McLaughlin,	"	2.00

The Board allowed the claim of McIvor & Swanson $8 70 for blacksmithing, and ordered a warrant drawn on the funds of Road and Bridge District No. 2 for same.

The Board examined and allowed the claim of the Northwestern Iron Works for $52.70 tools, etc., for Road and Bridge District No. 4, and ordered a warrant drawn for same. Commissioners Filion and Bugge voting for said bill and Commissioner Christopher refusing to have anything to do with said claim.

The Board examined and allowed the following claims on Road and Bridge District No. 2, and ordered warrants drawn for same:

James Fitzgerald, meat for camp,	$3.25
A. Ahlvers, meat for camp	27.35

The board examined and allowed the following claims and ordered warrants drawn for same on Road and Bridge District No. 4. Commissioners Filion and Bugge voting for said claims and Commissioner Christopher not voting at all.

Mike Thomsen, labor	$24 00
W. N. Glidden, labor	24 00
Ora Anderson, labor	24 00
Oscar Peterson and team, labor	34 00
Guy Lesure. Supr., labor	48 00
J. R. Smith and team, labor	54 00
Joe Marsh and team, labor	33 00
Walter Ferguson, labor	8 00
Wm. Stewart, labor	8 00
Joel Oberg, labor	16 00
Iven Iverson, labor	17 00
John VanBossche, labor	40 00
J. F. LeGear, labor	40 00
John Leyendecker, labor	40 00
J. H. Caldwell, labor	34 50
Cy Sippy, labor	32 00
K. K. Teig, labor	32 00
Jessie Maxfield and team, labor	60 00
Carl Carlson, labor	12 00
Guy Lesure, Supr.	28 00
Henry Klahn, labor	6 50
Max Klahn, labor	6 50
Harvey Lesure, labor	20 00
F. M. Ackerly, mdse	3 70
J. B. Iverson, blacksmithing	8 67

The Board examined and allowed the following claims for work on bridges in Road and Bridge District No. 3, and ordered warrants drawn on the bridge fund for same.

A. Fernandez, labor	$6 75
Paul Hoph, labor	9 00
Joe Stange and team, labor	22 00
J. A. Green, labor	9 00

On motion the board allowed the claim of Chas. Welker, $20.00 for hauling cable for Solduck river suspension bridge and ordered a warrant drawn for same on the bridge fund, Commissioners Filion and Bugge voting aye and Commissioner Christopher voting nay.

On motion the board allowed the claim of Lars A. Alvig, $87.50, for work done on the Solduck river suspension bridge at $50 00, and ordered warrant drawn on bridge fund for same. Commissioners Filion and Bugge voting aye and Commissioner Christopher voting nay.

The board examined and allowed the following claims and ordered warrants drawn on the current expense fund for same.

R. R. Harding, stamped envelopes	$42 40
Mrs. Hazel O'Brien, work on Board of 8th grade examiners	6 00
Maude Dickson, work on board of 8th grade examiners	6 00
J. Annette Trumbull, work on board of 8th grade examiners	6 00
Herbert Babcock, work on board of 8th grade examiners	6 00

On motion the board awarded the free scholarship in the Agricultural College and School of Science at Pullman, Washington, to Charles J. Filion. Commissioners Filion and Bugge voting for said appointment, Commissioner Christopher not voting at all.

The Board instructed the Auditor to re-advertise for bids for the first section of the Cut-off Road (Road No. 50) at East Clallam, Wash., and ordered the County Surveyor to survey the same and prepare plan and specifications.

The Board approved the Surveyor's report of Road No. 62, Ered Sutter et als petitioners, and set the time of hearing for August 9, 1906, at 2:00 p. m.

The Board ordered the Auditor to draw a warrant for $241.18 on the current expense fund in favor of W. E. Burnside, County Treasurer, for the redemption of tax certificates Nos. 1084, 1256, 1257, 1258, 1264, 1265, 1349, 1383, 1434, 1530, and 1532. Said certificates having been issued on lands deeded to the United States, and therefore should not have been assessed.

The Board adjourned to meet Thursday the 5th day of July, 1906, at 9:00 a. m.

Thursday the 5th day of July, 1905, at 9:30 a. m. The Board met pursuant to adjournment, all members being present.

The Board took up the matter of the hearing of the petition for the removal of J. A. Rainey, Supervisor of Road and Bridge District No. 3, and it appearing that said J. A. Rainey had not received notice of the hearing, the board on motion continued the hearing until July 27, 1906, at 2:00 p. m., Commissioners Filion and Bugge voting for the continuance of said hearing and Commissioner Christopher voting against the same.

The Board adjourned to meet at 1:30 p. m.

The Board met pursuant to adjournment, all members being present.

The Board examined and allowed the following claims and ordered warrants drawn for same on the funds of Road and Bridge Dist. No. 2.

Thos. H. Silverwood, supplies for camp	$2 40
Gutenberg Bros., tools, etc	8 40

The Board examined and allowed the following claims and ordered warrants drawn on the general road fund for the same.

Alfred Ware, labor State road survey		$150 00
E. A. Lees labor, State road survey		85 75
R. D. Fletcher, labor, State road survey		72 00
E. D. Soner, labor, State road survey		49 45
Harry Hinds, labor, State road survey		46 00
James Clark, labor, State road survey		39 00
R. H. Prickett, labor, State road survey		46 00
Al. Widman, labor, State road survey		53 00
Jake Hahr, labor, State road survey		48 00
DeWitt Sisson, labor, State road survey		60 00
William Humes, labor, State road survey		48 00
William Ritchie, labor, State road survey		34 50
Mrs. R. W. Fletcher, labor State road survey		38 88
James Stuckey, labor, State road survey		23 00
James Fitzgerald, meat, State road survey		39 46
James Fitzgerald, meat, State road survey		19 92
A. Ahlvers, meat, State road survey		16 91
Gutenberg Bros., tools, etc, State road survey		16 75
T. S. Brophy & Co., groceries, etc. State road survey		123 02
Port Angeles Grocery Co., groceries, etc., State road survey		33 15
Alfred Ware, current expenses, State road survey		52 94

The board examined and allowed the following claims and ordered warrants drawn for same on the funds of Road & Bridge District No. 3. Commissioners Filion and Bugge being present and voting for said claims, and Commissioner Christopher being absent.

F. W. Nourse, labor,	$42 90
C. A. Peterson, labor	35 00
Peter Person, labor	35 25
P. Deppiesse, labor	35 00
T. Potier, labor	32 50
P. Rosse, labor	33 25
Ole H. Boe and team, labor	44 50
Ole Boe, labor	20 25
J. M. Caywood, labor	14 00
L. K. Alstrom, labor	14 00
A. R. Leake, labor	10 25
William Whipple, labor	26 00
Frank Whipple, labor	31 00
Chas. Wynne, labor	29 00
Geo. Austin, labor	33 60
John M. Smith, labor	36 00
Charles Hahn and team, labor	50 00
Grant Olson, labor	29 50
Lewis Hahn and team, labor	18 75
W. H. Carpenter, labor	13 25
Ered Cutler, labor	10 75
Edward Last, labor	3 75
J. A. Rainey, Supr., labor	36 00
Henry Borseth, labor	52 50
Nels Nelson, labor	46 25
Seattle Hardware Co., fuse and caps	17 15
Gutenberg Bros., rope	4 25
Northwestern Iron Works, wire rope, etc	46 20
John Hillstrom, labor	61 25
E H. Clark, labor	33 75

The Board checked over the vouchers turned over by the Treasurer and found the same correct as per Treasurer's Report for quarter ending June 30, 1906.

The Board allowed the following Commissioner's claims.

H. J. Bugge, 3 days Com'r salary, $12.00, mileage $5.00	$17 00
A. I. Filion, 3 days Com'r salary $12.00, mileage 20c	12 20
D. A. Christopher 3 days Com'r salary $12 00, mileage $13.20	25 20

Commissioner Christopher still being absent and the Board deeming it to be the best interest of the county that they sell the following described property, acquired by said county in settlement of the Clump shortage with the First National Bank of Port Angeles, to-wit: The undivided one-half of Suburban lot No 27 of the City of Port Angeles, and lots 11 and 12 block 35, and lot 4, block 36 of Norman R. Smith's subdivision of the Townsite of Port Angeles, Washington.

The Board hereby instructs the County Auditor to advertise in three different newspapers of the county for four consecutive weeks, as provided by law, that the Board will meet on the 9th day of August, 1906, at the hour of 2 o'clock p. m. for the purpose of hearing evidence and taking testimony, should any be offered, as to the propriety and advisability of making such sale.

The Board adjourned to meet Friday, July 27, 1906, at 9:00 a. m.

CALL FOR BIDS

Notice is hereby given, that sealed bids to construct the First Division of the Cut-off Road (Road No. 50) at East Clallam, Washington, according to the plans and specifications on file in the Auditor's office, will be received by me at said office in the City of Port Angeles, up to the hour of 10 o'clock a. m., Friday the 27th day of July, 1906.

A certified check or cash deposit of 5 per cent of the amount bid, must accompany each bid.

The County Commissioners reserve the right to reject any or all bids.

By order of the Board of County Commissioners, dated July 3rd, 1906.

[Seal.] W. B. SMITH,
Auditor Clallam County, Wash.

QUALITY

IS OUR SPECIALTY

Honest Dealing is Our Motto

Our three selected brands are the best adapted for this country. We buy them direct from the factory. Queen Quality Shoe is made in Boston. W. L. Douglas Shoe is made in Brockton. Foot, Schulze & Co. Shoe is made in St. Paul. These are the lines that we are building up a good trade on. No middleman to pay extra profit to. That is why we sell cheaper and better goods than anyone else. Be convinced and try us. We guarantee the rest.

W. L. DOUGLAS
Shoe $3.50 and $4.00
Oxford $3.50

Foot, Schulze & Co., Men's, 1.50 to 6.00
" " Ladies,' 1.50 to 3.00
" " Children's, 50c to 2.25

Queen Quality
Shoe $3.00, $3.50
Oxford $2.50, $3.

ALF. A. DAVIS, The Shoe Man, Port Angeles

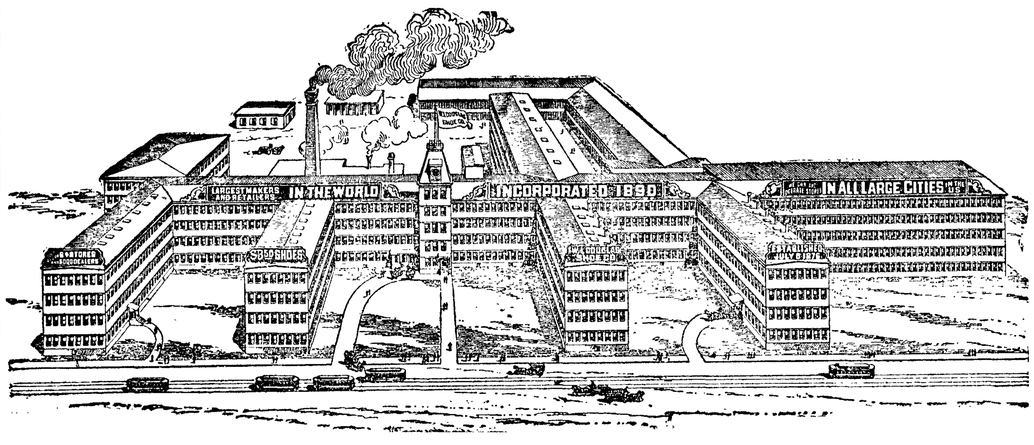

P. J. WILLIAMS

The Old Reliable

JEWELER

WATCH REPAIRING A SPECIALTY

H. C. MILLER

REAL ESTATE AGENT

Lists Any Property for Sale or Rent.

PORT ANGELES, WASHINGTON

A. D. WILLSON

Undertaker

—AND—

Embalmer

17 Years Practical Experience.

FIRST ST.

EAST OF LAUREL. PORT ANGELES